

Patient report

Bio-Rad DATE: 08/30/2020
 D-10 TIME: 06:56 PM
 S/N: #DJ6F040603 Software version: 4.30-2
 Sample ID: 26300001
 Injection date 08/30/2020 06:40 PM
 Injection #: 4 Method: HbA2/F
 Rack #: --- Rack position: 1

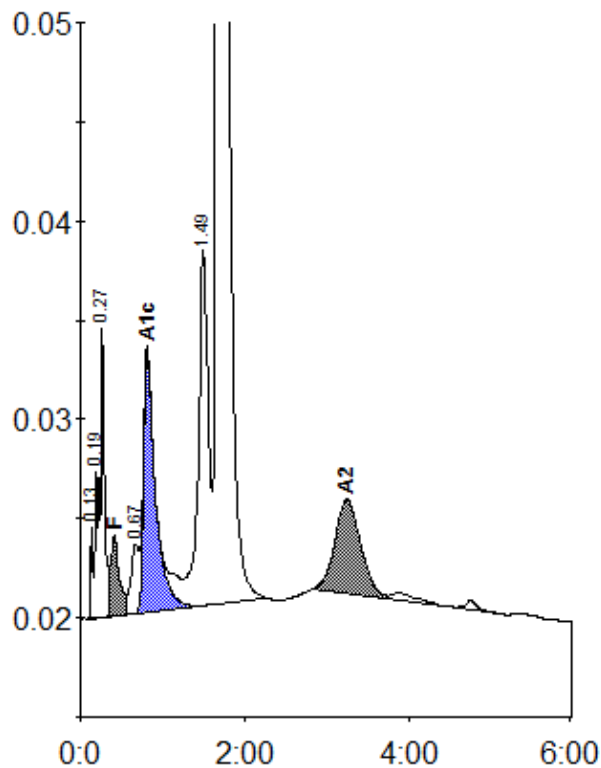

Peak table - ID: 26300001

| Peak | R.time | Height | Area | Area % |
|-------------|--------|---------|---------|---------|
| Unknown | 0.13 | 4610 | 7590 | 0.2 |
| A1a | 0.19 | 7425 | 18394 | 0.5 |
| A1b | 0.27 | 14822 | 48643 | 1.3 |
| F | 0.41 | 4075 | 27465 | < 0.8 * |
| LA1c/CHb-1 | 0.67 | 3493 | 23738 | 0.6 |
| A1c | 0.81 | 13008 | 130902 | 5.2 |
| P3 | 1.49 | 17958 | 151073 | 4.1 |
| A0 | 1.68 | 605843 | 3197435 | 86.2 |
| A2 | 3.24 | 4759 | 104730 | 2.6 |
| Total Area: | | 3709969 | | |

| Concentration: | % |
|----------------|---------|
| F | < 0.8 * |
| A1c | 5.2 |
| A2 | 2.6 |