

Patient report

Bio-Rad DATE: 09/01/2020
D-10 TIME: 07:53 PM
S/N: #DJ6F040603 Software version: 4.30-2
Sample ID: 06010022
Injection date 09/01/2020 07:33 PM
Injection #: 5 Method: HbA2/F
Rack #: --- Rack position: 3

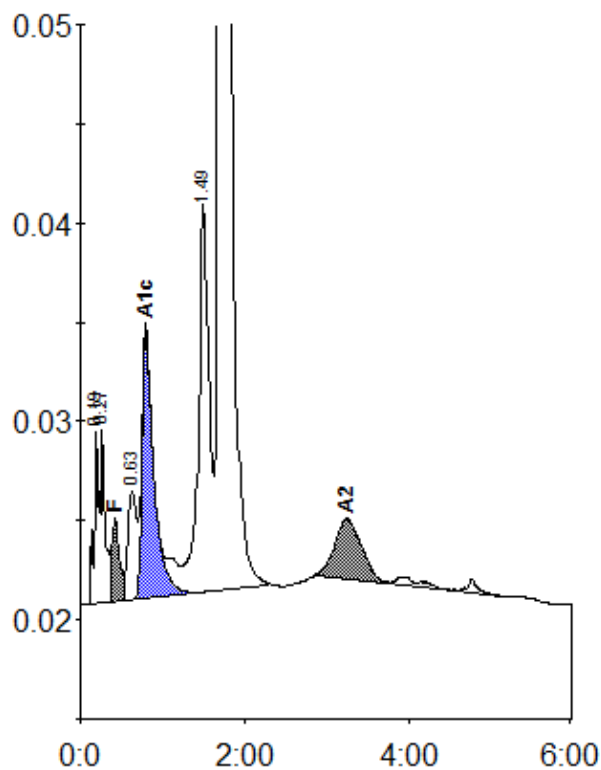

Peak table - ID: 06010022

| Peak | R.time | Height | Area | Area % |
|-------------|--------|---------|---------|---------|
| A1a | 0.19 | 8687 | 36639 | 1.0 |
| A1b | 0.27 | 8769 | 28258 | 0.8 |
| F | 0.42 | 4208 | 28180 | < 0.8 * |
| LA1c/CHb-1 | 0.63 | 5444 | 41149 | 1.1 |
| A1c | 0.80 | 13421 | 134170 | 5.3 |
| P3 | 1.49 | 19582 | 171890 | 4.7 |
| A0 | 1.70 | 597991 | 3114785 | 86.0 |
| A2 | 3.23 | 3039 | 68561 | 1.7 |
| Total Area: | | 3623632 | | |

| Concentration: | % |
|----------------|---------|
| F | < 0.8 * |
| A1c | 5.3 |
| A2 | 1.7 |