

Patient report

Bio-Rad DATE: 09/02/2020
D-10 TIME: 07:43 PM
S/N: #DJ6F040603 Software version: 4.30-2
Sample ID: 10020133
Injection date 09/02/2020 07:42 PM
Injection #: 6 Method: HbA2/F
Rack #: --- Rack position: 2

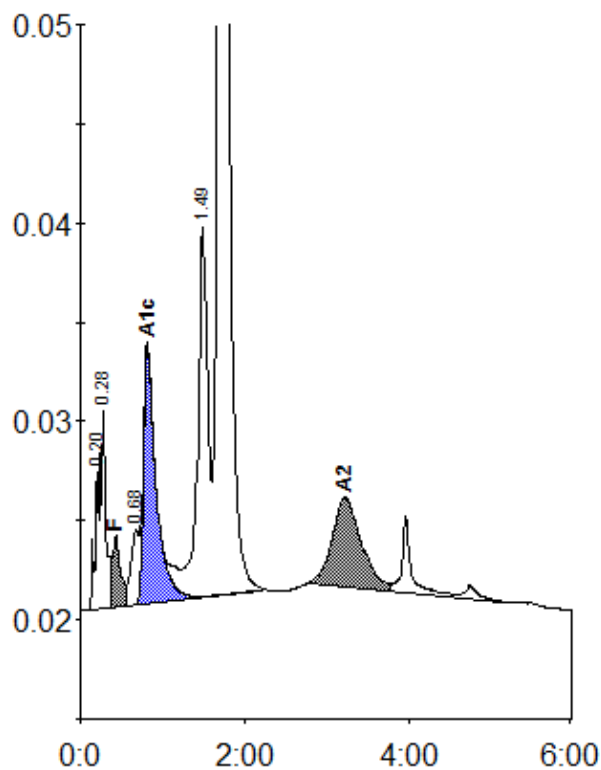

Peak table - ID: 10020133

| Peak | R.time | Height | Area | Area % |
|-------------|--------|---------|---------|---------|
| A1a | 0.20 | 7037 | 23670 | 0.7 |
| A1b | 0.28 | 10151 | 44595 | 1.3 |
| F | 0.43 | 3549 | 26074 | < 0.8 * |
| LA1c/CHb-1 | 0.68 | 3746 | 25464 | 0.8 |
| A1c | 0.82 | 12787 | 134698 | 5.8 |
| P3 | 1.49 | 18774 | 158655 | 4.8 |
| A0 | 1.68 | 546953 | 2788804 | 84.2 |
| A2 | 3.22 | 4501 | 111518 | 3.2 |
| Total Area: | | 3313477 | | |

| Concentration: | % |
|----------------|---------|
| F | < 0.8 * |
| A1c | 5.8 |
| A2 | 3.2 |