

Patient report

Bio-Rad DATE: 09/06/2020
 D-10 TIME: 07:10 PM
 S/N: #DJ6F040603 Software version: 4.30-2
 Sample ID: 26060001
 Injection date 09/06/2020 07:06 PM
 Injection #: 4 Method: HbA2/F
 Rack #: --- Rack position: 1

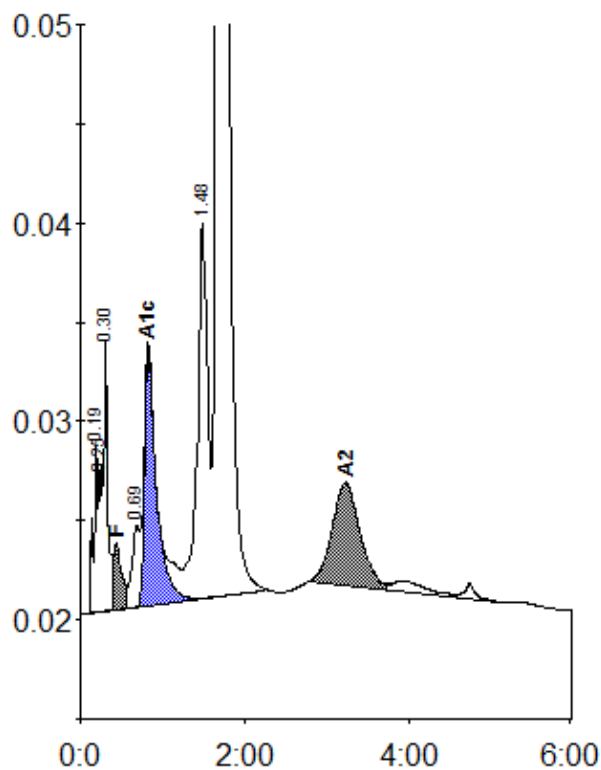

Peak table - ID: 26060001

| Peak | R.time | Height | Area | Area % |
|-------------|--------|---------|---------|---------|
| A1a | 0.19 | 8274 | 29234 | 0.7 |
| Unknown | 0.25 | 7301 | 19254 | 0.5 |
| A1b | 0.30 | 13939 | 47066 | 1.2 |
| F | 0.44 | 3375 | 26903 | < 0.8 * |
| LA1c/CHb-1 | 0.69 | 4090 | 26267 | 0.7 |
| A1c | 0.82 | 12744 | 129343 | 5.0 |
| P3 | 1.48 | 18907 | 165707 | 4.2 |
| A0 | 1.67 | 609871 | 3355673 | 85.5 |
| A2 | 3.23 | 5232 | 125419 | 2.9 |
| Total Area: | | 3924866 | | |

| Concentration: | % |
|----------------|---------|
| F | < 0.8 * |
| A1c | 5.0 |
| A2 | 2.9 |