

Patient report

Bio-Rad DATE: 09/07/2020
 D-10 TIME: 08:40 PM
 S/N: #DJ6F040603 Software version: 4.30-2
 Sample ID: 0623
 Injection date 09/07/2020 08:39 PM
 Injection #: 9 Method: HbA2/F
 Rack #: --- Rack position: 3

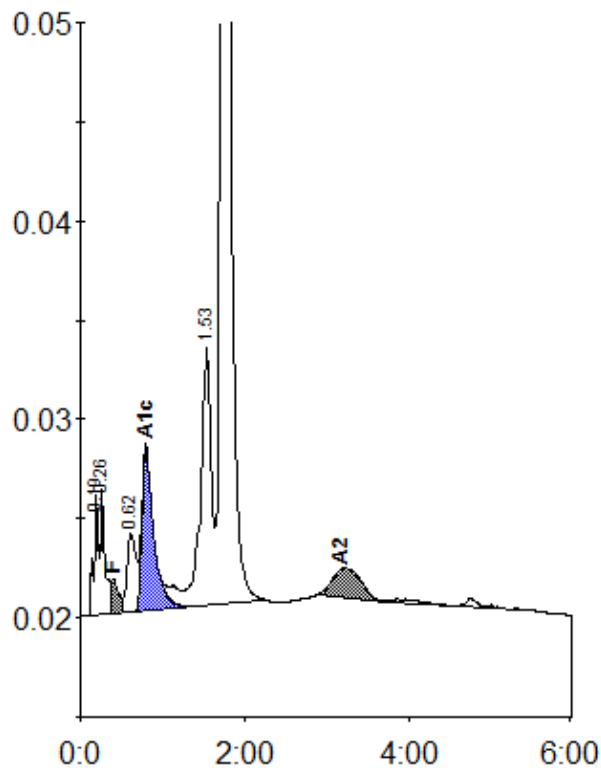

Peak table - ID: 0623

| Peak | R.time | Height | Area | Area % |
|-------------|--------|---------|---------|---------|
| A1a | 0.19 | 6083 | 24364 | 1.1 |
| A1b | 0.26 | 6444 | 21505 | 1.0 |
| F | 0.40 | 1784 | 15771 | < 0.8 * |
| LA1c/CHb-1 | 0.62 | 3973 | 30748 | 1.4 |
| A1c | 0.80 | 8165 | 81499 | 5.4 |
| P3 | 1.53 | 13029 | 115126 | 5.2 |
| A0 | 1.72 | 434150 | 1900305 | 85.4 |
| A2 | 3.18 | 1429 | 35030 | 1.6 |
| Total Area: | | 2224347 | | |

| Concentration: | % |
|----------------|---------|
| F | < 0.8 * |
| A1c | 5.4 |
| A2 | 1.6 |