

# Patient report

Bio-Rad                      DATE: 09/08/2020  
D-10                         TIME: 07:48 AM  
S/N: #DJ6F040603        Software version: 4.30-2  
Sample ID:                 0618  
Injection date             09/08/2020 03:49 AM  
Injection #: 5             Method: HbA2/F  
Rack #: ---                Rack position: 2

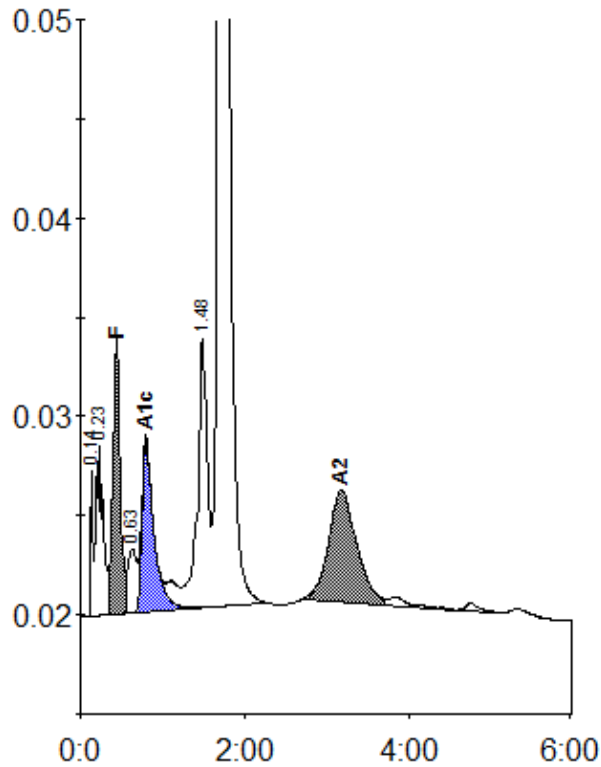

Peak table - ID: 0618

| Peak        | R.time | Height  | Area    | Area % |
|-------------|--------|---------|---------|--------|
| Unknown     | 0.14   | 7429    | 13690   | 0.5    |
| A1a         | 0.23   | 8581    | 52960   | 1.8    |
| F           | 0.44   | 13763   | 81046   | 2.9    |
| LA1c/CHb-1  | 0.63   | 3206    | 23616   | 0.8    |
| A1c         | 0.80   | 8628    | 86684   | 4.9    |
| P3          | 1.48   | 13518   | 112726  | 3.9    |
| A0          | 1.68   | 423502  | 2408411 | 82.7   |
| A2          | 3.18   | 5635    | 134483  | 4.6    |
| Total Area: |        | 2913616 |         |        |

| Concentration: | %   |
|----------------|-----|
| F              | 2.9 |
| A1c            | 4.9 |
| A2             | 4.6 |