

PATIENT INFORMATION

Name:	Shawani	Date Collected:	-	Accession No:	914111
DOB:	-	Date Received:	12-Aug-2020	Specimen ID:	BC19-413
Age:	23 years	Date Reported:	08-Sep-2020	Specimen:	Blood
Sex:	Female	Referred by:	Dr. Yugam	Test Requested/Code:	Karyotype/1010
Indication:			KOS Diagnostics		

CYTOGENETICS REPORT

RESULTS:

Method:	G-banding
Metaphases counted:	20
Metaphases analyzed:	20
Metaphases karyotyped:	05
Banding Resolution:	450
Karyotype (ISCN 2016):	46, XX
Result:	Normal

INTERPRETATION:

Normal female chromosome complement. There is no evidence of aneuploidy or structural rearrangement at the resolution of banding analysis.

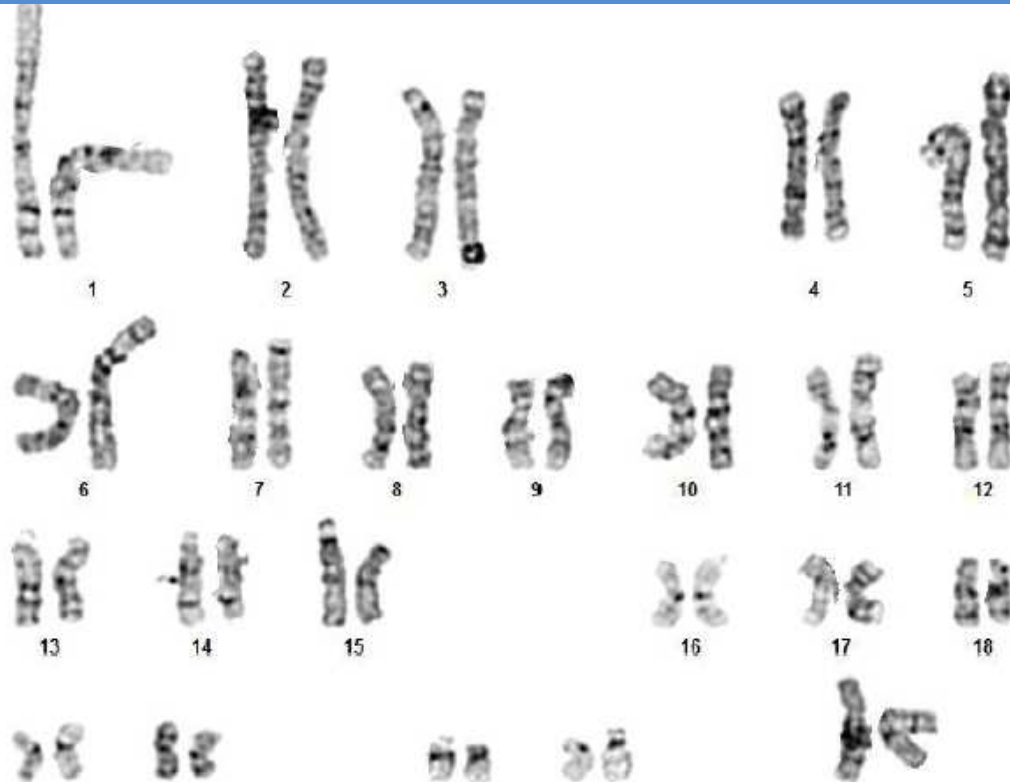

KARYOTYPE:

Patient Name: Shawani
Karyotype: 46, XX

Please Note: Although the methodology used in this analysis and interpretation is highly accurate, it does not detect small rearrangements and very low-level mosaicism, which are detectable only by molecular methods. Failure to detect an alteration at any locus does not exclude the diagnosis of any of the disorders. This report was analyzed at a partner lab of LABASSURE. In case of any discrepancy with the clinical indications, please inform the lab immediately. No clinical decisions should be made only on the bases of this report. LABASSURE can assist the physician in determining the appropriate test in the context of clinical indications.



Dr. S. Kumar
Consultant Pathologist
(Electronic signature)



Brijesh Kumar
Scientist
(Electronic signature)

