

Patient report

Bio-Rad DATE: 09/17/2020
 D-10 TIME: 07:42 PM
 S/N: #DJ6F040603 Software version: 4.30-2
 Sample ID: RACK-1-5-17-9-2020
 Injection date 09/17/2020 07:23 PM
 Injection #: 5 Method: HbA2/F
 Rack #: --- Rack position: 1

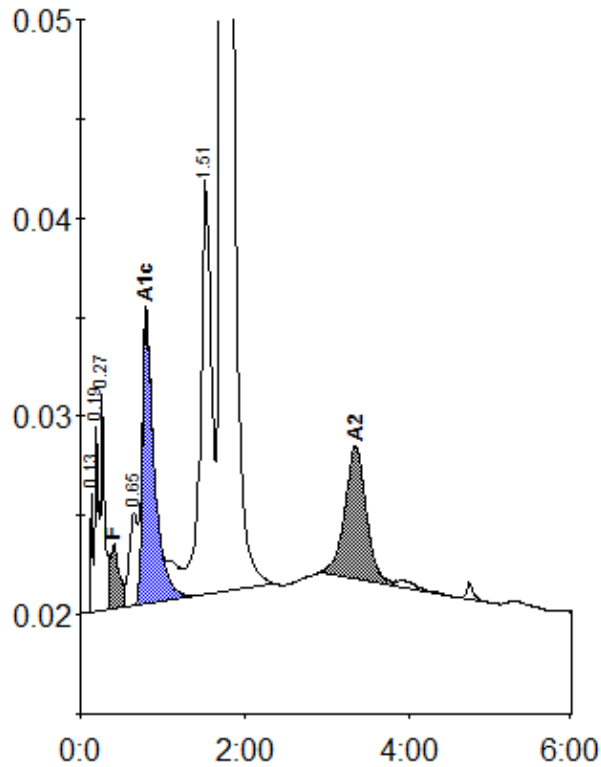

Peak table - ID: RACK-1-5-17-9-2020

| Peak | R.time | Height | Area | Area % |
|-------------|--------|--------|-----------|---------|
| Unknown | 0.13 | 6019 | 9786 | 0.2 |
| A1a | 0.19 | 9308 | 29429 | 0.7 |
| A1b | 0.27 | 10904 | 35063 | 0.8 |
| F | 0.41 | 3280 | 26744 | < 0.8 * |
| LA1c/CHb-1 | 0.65 | 4685 | 32839 | 0.8 |
| A1c | 0.80 | 14584 | 147382 | 5.2 |
| P3 | 1.51 | 20946 | 192560 | 4.6 |
| A0 | 1.72 | 672527 | 3566893 | 85.7 |
| A2 | 3.35 | 6696 | 119850 | 2.5 |
| Total Area: | | | 4160545 * | |

| Concentration: | % |
|----------------|---------|
| F | < 0.8 * |
| A1c | 5.2 |
| A2 | 2.5 |