

Patient report

Bio-Rad DATE: 09/25/2020
D-10 TIME: 11:09 PM
S/N: #DJ6F040603 Software version: 4.30-2
Sample ID: 06250018
Injection date 09/25/2020 09:09 PM
Injection #: 3 Method: HbA2/F
Rack #: --- Rack position: 3

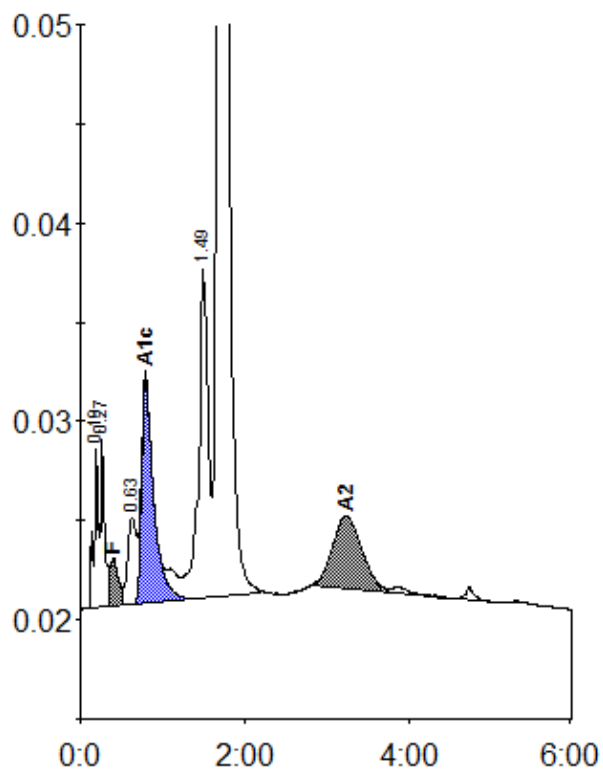

Peak table - ID: 06250018

| Peak | R.time | Height | Area | Area % |
|-------------|--------|---------|---------|---------|
| A1a | 0.19 | 8055 | 31184 | 0.9 |
| A1b | 0.27 | 8472 | 27317 | 0.8 |
| F | 0.40 | 2459 | 19418 | < 0.8 * |
| LA1c/CHb-1 | 0.63 | 4414 | 33120 | 1.0 |
| A1c | 0.79 | 11344 | 115251 | 5.1 |
| P3 | 1.49 | 16627 | 133349 | 3.9 |
| A0 | 1.68 | 558757 | 2929765 | 86.6 |
| A2 | 3.23 | 3707 | 93434 | 2.6 |
| Total Area: | | 3382838 | | |

| Concentration: | % |
|----------------|---------|
| F | < 0.8 * |
| A1c | 5.1 |
| A2 | 2.6 |