

Patient report

Bio-Rad DATE: 10/06/2020
 D-10 TIME: 06:05 AM
 S/N: #DJ6F040603 Software version: 4.30-2
 Sample ID: 06050033
 Injection date 10/06/2020 12:57 AM
 Injection #: 2 Method: HbA2/F
 Rack #: --- Rack position: 2

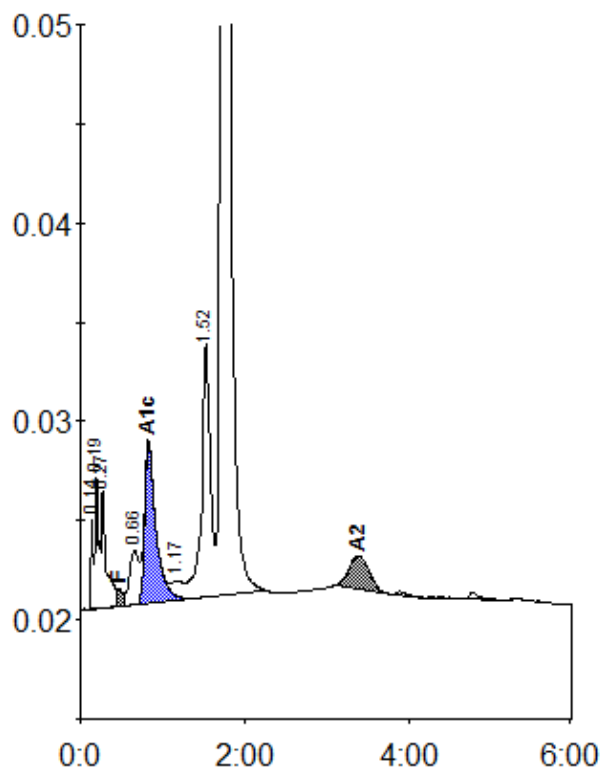

Peak table - ID: 06050033

| Peak | R.time | Height | Area | Area % |
|-------------|--------|--------|---------|---------|
| Unknown | 0.14 | 4866 | 8741 | 0.4 |
| A1a | 0.19 | 6710 | 20930 | 1.0 |
| A1b | 0.27 | 6004 | 24200 | 1.1 |
| F | 0.47 | 882 | 6960 | < 0.8 * |
| LA1c/CHb-1 | 0.66 | 2712 | 21382 | 1.0 |
| A1c | 0.83 | 8012 | 76396 | 5.0 |
| Unknown | 1.17 | 949 | 8257 | 0.4 |
| P3 | 1.52 | 12744 | 95747 | 4.5 |
| A0 | 1.72 | 432855 | 1820782 | 86.2 |
| A2 | 3.37 | 1679 | 28636 | 1.4 * |
| Total Area: | | | 2112031 | |

| Concentration: | % |
|----------------|---------|
| F | < 0.8 * |
| A1c | 5.0 |
| A2 | 1.4 * |