

Patient report

Bio-Rad DATE: 10/25/2020
 D-10 TIME: 05:52 PM
 S/N: #DJ6F040603 Software version: 4.30-2
 Sample ID: 06250008
 Injection date 10/25/2020 04:56 PM
 Injection #: 6 Method: HbA2/F
 Rack #: --- Rack position: 3

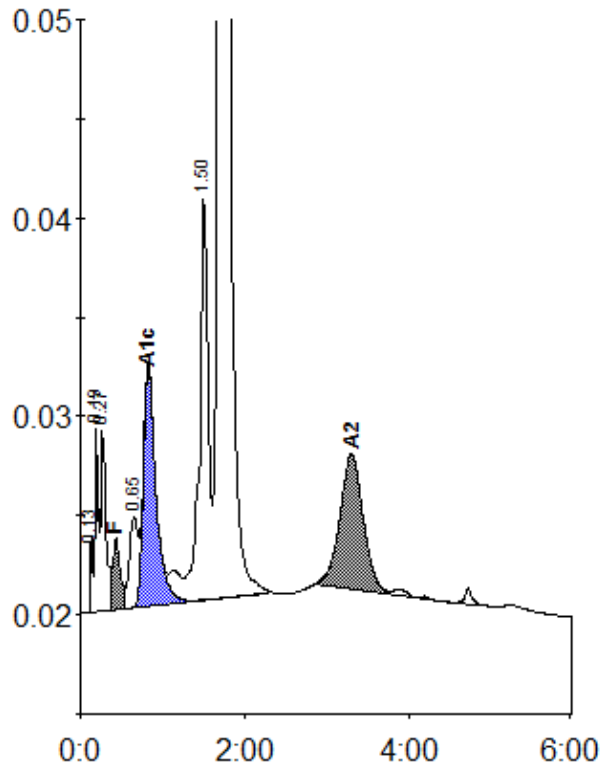

Peak table - ID: 06250008

| Peak | R.time | Height | Area | Area % |
|-------------|--------|---------|---------|---------|
| Unknown | 0.13 | 3744 | 6979 | 0.2 |
| A1a | 0.19 | 9165 | 26517 | 0.7 |
| A1b | 0.27 | 9119 | 36876 | 1.0 |
| F | 0.43 | 3544 | 24556 | < 0.8 * |
| LA1c/CHb-1 | 0.65 | 4560 | 33157 | 0.9 |
| A1c | 0.82 | 12077 | 128520 | 4.6 |
| P3 | 1.50 | 20239 | 147410 | 3.8 |
| A0 | 1.69 | 635194 | 3320000 | 86.0 |
| A2 | 3.30 | 6880 | 136169 | 3.4 |
| Total Area: | | 3860184 | | |

| Concentration: | % |
|----------------|---------|
| F | < 0.8 * |
| A1c | 4.6 |
| A2 | 3.4 |