

NAME : MR JASVIR SINGH (32Y/M)
REF. BY : IMMUNO DIAGNOSTICS

DATE : 27/10/2020
LABCODE: 20201027000172/DEL25
BARCODE : Q1894343

Serum protein electrophoresis

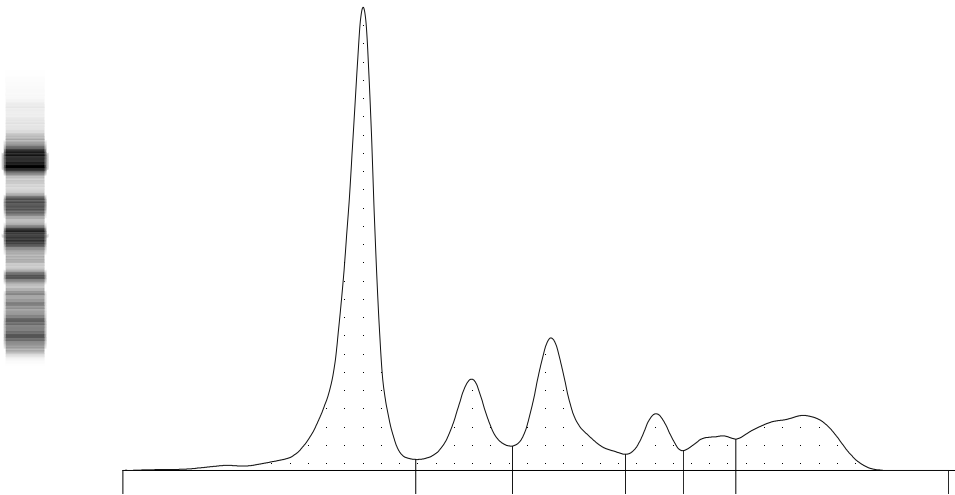

Fractions	%		Ref. %	Conc.	Ref. Conc.
Albumin	46.9	<	55.8 - 66.1	3.3	3.6 - 5.4
Alpha 1	11.3	>	2.9 - 4.9	0.8	0.2 - 0.4
Alpha 2	17.6	>	7.1 - 11.8	1.2	0.5 - 1.0
Beta 1	5.7		4.7 - 7.2	0.4	0.3 - 0.6
Beta 2	4.4		3.2 - 6.5	0.3	0.2 - 0.5
Gamma	14.1		11.1 - 18.8	1.0	0.7 - 1.5

A/G Ratio: 0.88

Total Protein : 6.96 g/dL

COMMENTS : There is decrease in albumin with increase in Alpha 1 and Alpha 2 (acute phase reactant). M band not detected. **Advised: Clinical correlation.**

TECHNOLOGY : Fully automated Capillary zone electrophoresis (Sebia Capillary 2 flex piercing).