

Patient report

Bio-Rad DATE: 11/05/2020
D-10 TIME: 08:13 AM
S/N: #DJ6F040603 Software version: 4.30-2
Sample ID: 29050002
Injection date 11/05/2020 01:16 AM
Injection #: 2 Method: HbA2/F
Rack #: --- Rack position: 2

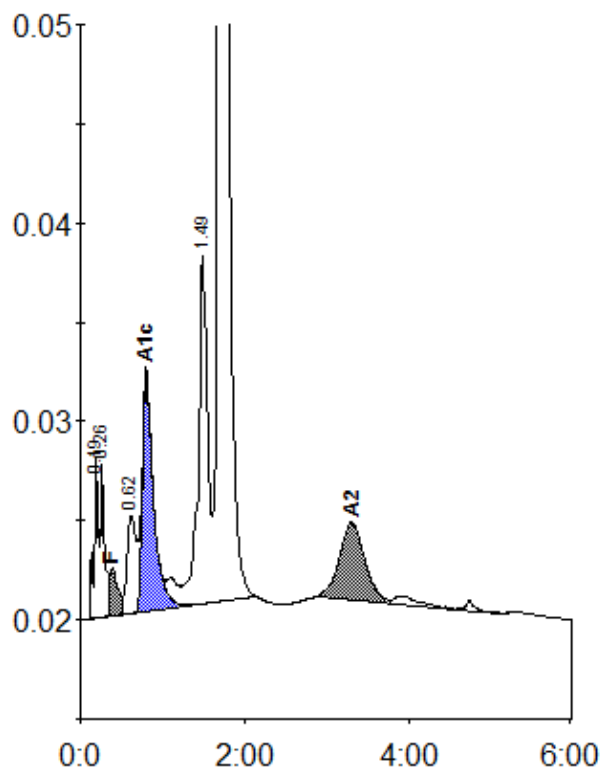

Peak table - ID: 29050002

| Peak | R.time | Height | Area | Area % |
|-------------|--------|---------|---------|---------|
| A1a | 0.19 | 8204 | 30252 | 1.0 |
| A1b | 0.26 | 7935 | 25528 | 0.9 |
| F | 0.39 | 2390 | 18532 | < 0.8 * |
| LA1c/CHb-1 | 0.62 | 4910 | 35145 | 1.2 |
| A1c | 0.80 | 11983 | 110830 | 5.1 |
| P3 | 1.49 | 17603 | 136601 | 4.6 |
| A0 | 1.69 | 505957 | 2546349 | 85.3 |
| A2 | 3.30 | 3875 | 82187 | 2.8 |
| Total Area: | | 2985424 | | |

| Concentration: | % |
|----------------|---------|
| F | < 0.8 * |
| A1c | 5.1 |
| A2 | 2.8 |