

Patient report

Bio-Rad DATE: 11/24/2020
 D-10 TIME: 09:20 AM
 S/N: #DJ6F040603 Software version: 4.30-2
 Sample ID: 06230013
 Injection date 11/24/2020 09:15 AM
 Injection #: 4 Method: HbA2/F
 Rack #: --- Rack position: 1

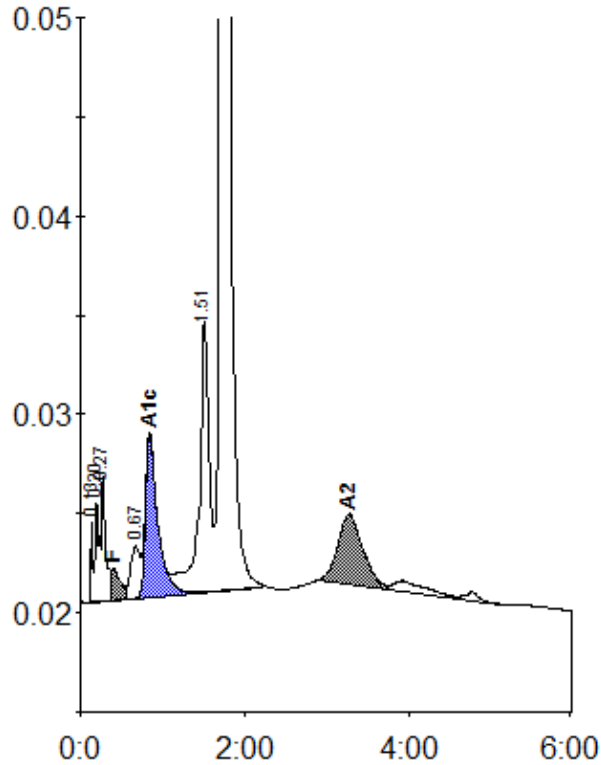

Peak table - ID: 06230013

| Peak | R.time | Height | Area | Area % |
|-------------|--------|---------|---------|---------|
| Unknown | 0.13 | 4038 | 6416 | 0.3 |
| A1a | 0.20 | 5018 | 17148 | 0.7 |
| A1b | 0.27 | 6295 | 21426 | 0.9 |
| F | 0.40 | 1587 | 15646 | < 0.8 * |
| LA1c/CHb-1 | 0.67 | 2633 | 20475 | 0.8 |
| A1c | 0.84 | 8113 | 84351 | 4.9 |
| P3 | 1.51 | 13658 | 114512 | 4.6 |
| A0 | 1.71 | 438804 | 2143558 | 85.8 |
| A2 | 3.27 | 3531 | 75113 | 3.0 |
| Total Area: | | 2498644 | | |

| Concentration: | % |
|----------------|---------|
| F | < 0.8 * |
| A1c | 4.9 |
| A2 | 3.0 |