

NAME : MR KARTAR SINGH (70Y/M)
REF. BY : IMMUNO DIAGNOSTICS

DATE : 28/11/2020
LABCODE: 20201127000951/DEL25
BARCODE : J9831109

Serum protein electrophoresis

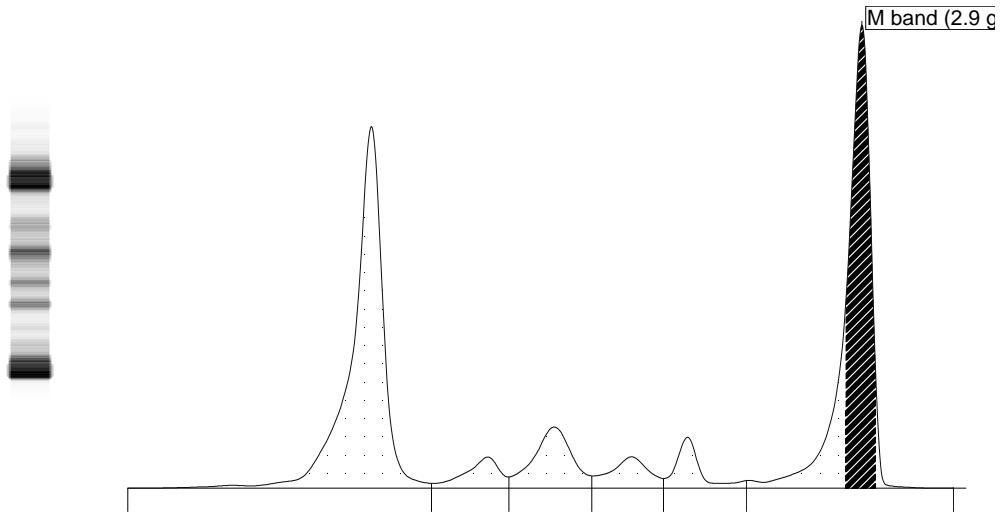

Fractions	%	Ref. %	Conc.	Ref. Conc.
Albumin	38.8 <	55.8 - 66.1	3.7	3.6 - 5.4
Alpha 1	3.8	2.9 - 4.9	0.4	0.2 - 0.4
Alpha 2	8.2	7.1 - 11.8	0.8	0.5 - 1.0
Beta 1	4.2 <	4.7 - 7.2	0.4	0.3 - 0.6
Beta 2	4.2	3.2 - 6.5	0.4	0.2 - 0.5
Gamma	40.8 >	11.1 - 18.8	3.9	0.7 - 1.5

A/G Ratio: 0.63

Total Protein : 9.45 g/dL

COMMENTS : M band detected in gamma region. (M band =2.9 g/dl; SMC =31.2 %).
Immunofixation study.

Advised:

TECHNOLOGY : Fully automated Capillary zone electrophoresis (Sebia Capillary 2 flex piercing).