

Patient report

Bio-Rad DATE: 12/04/2020
D-10 TIME: 01:47 AM
S/N: #DJ6F040603 Software version: 4.30-2
Sample ID: 06030019
Injection date 12/03/2020 08:39 PM
Injection #: 22 Method: HbA2/F
Rack #: --- Rack position: 1

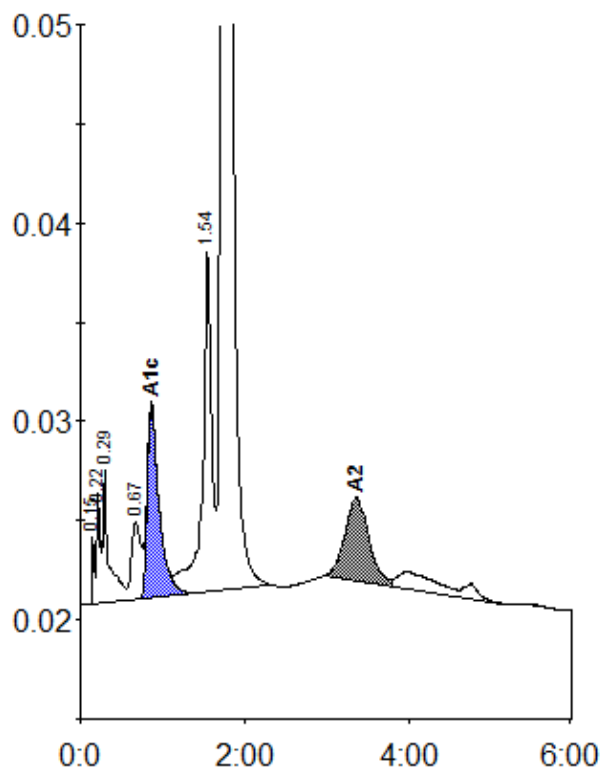

Peak table - ID: 06030019

| Peak | R.time | Height | Area | Area % |
|-------------|--------|---------|---------|--------|
| Unknown | 0.15 | 3584 | 5721 | 0.2 |
| A1a | 0.22 | 5645 | 17931 | 0.7 |
| A1b | 0.29 | 6695 | 32542 | 1.2 |
| LA1c/CHb-1 | 0.67 | 3962 | 32961 | 1.2 |
| A1c | 0.86 | 9775 | 98554 | 5.2 |
| P3 | 1.54 | 17115 | 135147 | 5.0 |
| A0 | 1.74 | 435546 | 2296845 | 84.8 |
| A2 | 3.36 | 4242 | 87692 | 3.2 |
| Total Area: | | 2707394 | | |

| Concentration: | % |
|----------------|-----|
| A1c | 5.2 |
| A2 | 3.2 |