

Patient report

Bio-Rad DATE: 12/08/2020
 D-10 TIME: 09:48 AM
 S/N: #DJ6F040603 Software version: 4.30-2
 Sample ID: 01070021
 Injection date 12/08/2020 04:15 AM
 Injection #: 1 Method: HbA2/F
 Rack #: --- Rack position: 1

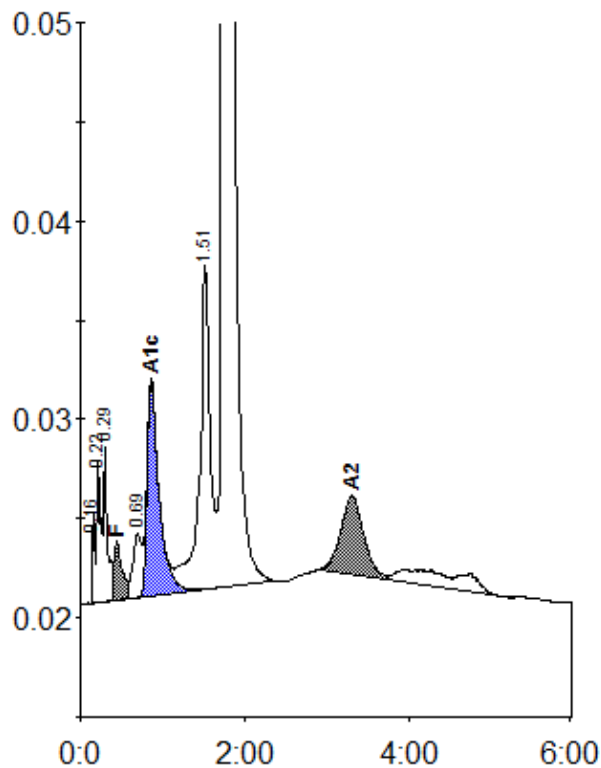

Peak table - ID: 01070021

| Peak | R.time | Height | Area | Area % |
|-------------|--------|---------|---------|---------|
| Unknown | 0.16 | 4536 | 7623 | 0.2 |
| A1a | 0.22 | 7085 | 25368 | 0.8 |
| A1b | 0.29 | 7903 | 24284 | 0.8 |
| F | 0.44 | 2952 | 21524 | < 0.8 * |
| LA1c/CHb-1 | 0.69 | 3198 | 24750 | 0.8 |
| A1c | 0.86 | 10825 | 109499 | 5.0 |
| P3 | 1.51 | 16384 | 149305 | 4.8 |
| A0 | 1.76 | 450049 | 2697984 | 86.0 |
| A2 | 3.30 | 3948 | 76542 | 2.3 |
| Total Area: | | 3136879 | | |

| Concentration: | % |
|----------------|---------|
| F | < 0.8 * |
| A1c | 5.0 |
| A2 | 2.3 |