



M-2966

www.idseinfo.com

Name:	Mr. HARDEEP SINGH	Accession No.:	930367
Age/Gender:	29 Yrs/Male	Specimen ID:	BC20000556
Lab No:	012011230174	Specimen:	Whole Blood HEPARIN
Referred By:	M/S KOS Diagnostic Lab	Registered:	23/Nov/2020 02:45PM
Remark:		Reported:	08/Dec/2020 05:12PM

CYTOGENETICS REPORT

Test Name:Karyotype - Blood

RESULT:

Method:	G-banding
Metaphases counted:	20
Metaphases analyzed:	20
Metaphases karyotyped:	20
Banding Resolution:	450
Karyotype (ISCN 2016):	46, XY
Result:	Normal

INTERPRETATION:

Normal male chromosome complement. There is no evidence of aneuploidy or structural rearrangement at the resolution of banding analysis.



Name:	Mr. HARDEEP SINGH	Accession No.:	930367
Age/Gender:	29 Yrs/Male	Specimen ID:	BC20000556
Lab No:	012011230174	Specimen:	Whole Blood HEPARIN
Referred By:	M/S KOS Diagnostic Lab	Registered:	23/Nov/2020 02:45PM
Remark:		Reported:	08/Dec/2020 05:12PM

KARYOTYPE:

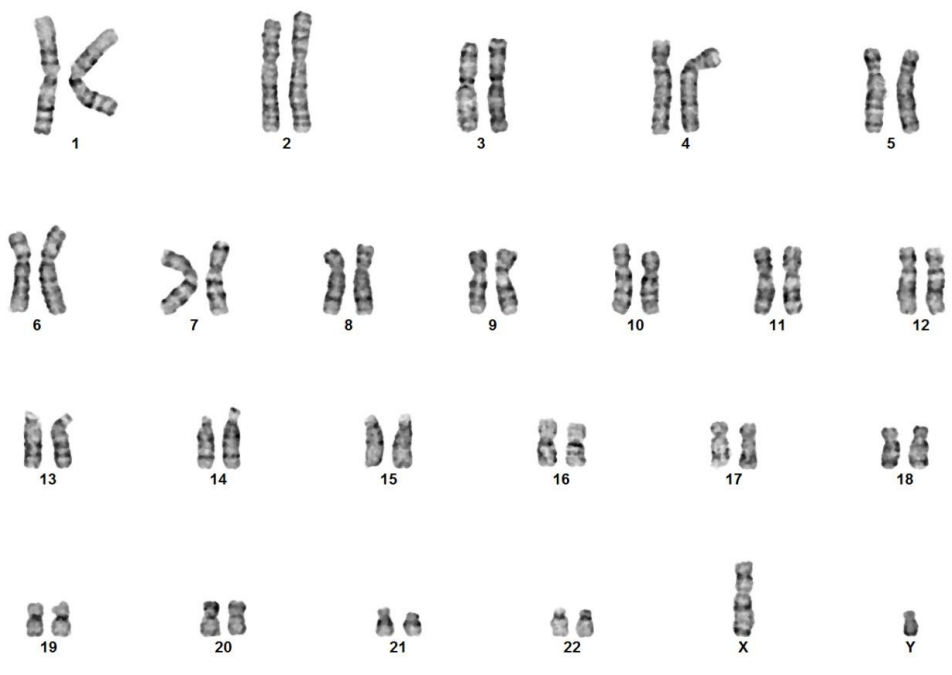

Disclaimer: Although the methodology used in this analysis and interpretation is highly accurate, it does not detect small rearrangements and very low-level mosaicism, which are detectable only by molecular methods. Failure to detect an alteration at any locus does not exclude the diagnosis of any of the disorders. LABASSURE can assist the physician in determining the appropriate test in the context of clinical indications.

*** End Of Report ***

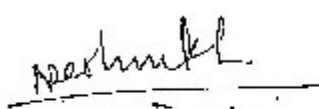

Neelam Deshmukh
 Junior Scientist
 MSc. Biotechnology

Suresh Praiapati
 Senior Scientist
 MSc.

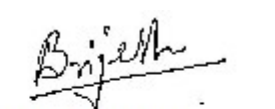
Mr. Brijesh
 Authorised Signatory
 PhD(P)



Advanced Genomics Institute & Laboratory Medicine Pvt Ltd

New Delhi: 1513, 1st Floor, Guman Puri Complex, Wazir Nagar, Bhisma Pitamah Marg, New Delhi – 110003 Page 2 of 2

Tel: +91 11 24603558-59, +91 8587876766, **Email:** info@labassure.com, **Website:** www.labassure.com