



M-2966

www.itdseinfo.com

Name:	Baby. AMANVIR KAUR	Accession No.:	931947
Age/Gender:	8 Yrs/Female	Specimen ID:	BC20000562
Lab No:	012011270200	Specimen:	Whole Blood HEPARIN
Referred By:	Dr. Yugam	Registered:	27/Nov/2020 03:06PM
Remark:		Reported:	12/Dec/2020 12:48PM

CYTOGENETICS REPORT

Test Name:Karyotype - Blood

RESULT:

Method:	G-banding
Metaphases counted:	20
Metaphases analyzed:	20
Metaphases karyotyped:	20
Banding Resolution:	450
Karyotype (ISCN 2016):	46, XX
Result:	Normal

INTERPRETATION:

Normal female chromosome complement. There is no evidence of aneuploidy or structural rearrangement at the resolution of banding analysis.





Name:	Baby. AMANVIR KAUR	Accession No.:	931947
Age/Gender:	8 Yrs/Female	Specimen ID:	BC20000562
Lab No:	012011270200	Specimen:	Whole Blood HEPARIN
Referred By:	Dr. Yugam	Registered:	27/Nov/2020 03:06PM
Remark:		Reported:	12/Dec/2020 12:48PM

CYTOGENETICS REPORT

KARYOTYPE:

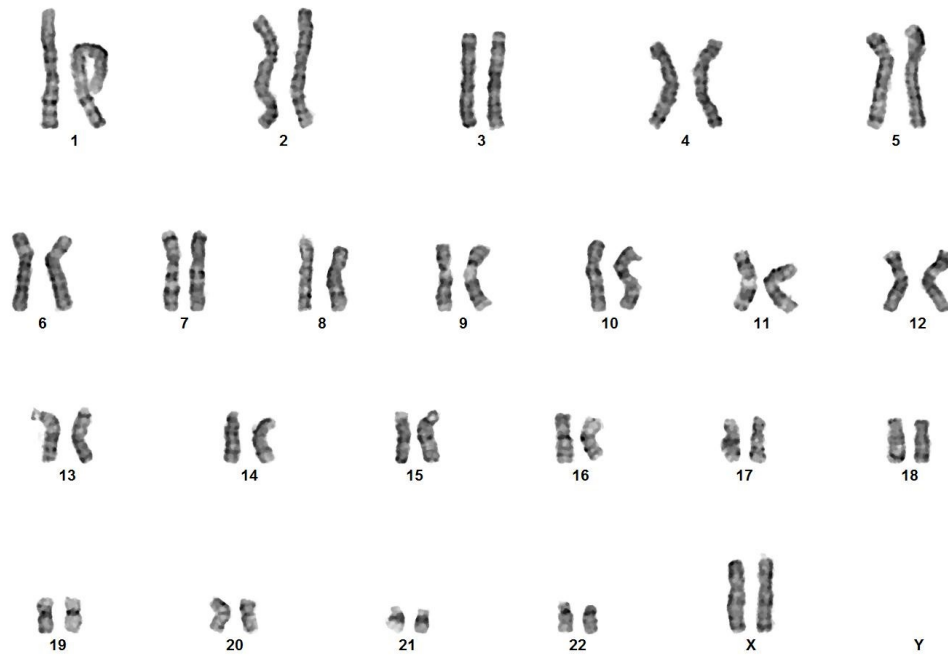

Disclaimer: Although the methodology used in this analysis and interpretation is highly accurate, it does not detect small rearrangements and very low-level mosaicism, which are detectable only by molecular methods. Failure to detect an alteration at any locus does not exclude the diagnosis of any of the disorders. LABASSURE can assist the physician in determining the appropriate test in the context of clinical indications.

*** End Of Report ***



Neelam Deshmukh
 Junior Scientist
 MSc.Biotechnology

Suresh Praiapati
 Senior Scientist
 MSc.

Mr. Brijesh
 Authorised Signatory
 PhD(P)



Advanced Genomics Institute & Laboratory Medicine Pvt Ltd

New Delhi: 1513, 1st Floor, Guman Puri Complex, Wazir Nagar, Bhishma Pitamah Marg, New Delhi – 110003 Page 2 of 2

Tel: +91 11 24603558-59, +91 8587876766, **Email:** info@labassure.com, **Website:** www.labassure.com