



Mrs. KRISHNA
 AMBALA, CHEMBUR
 Tel No : 8607344999
 PIN No: 133001
 PID NO: P542000271827
 Age: 57.0 Year(s) Sex: Female



Reference:

Sample Collected At:
 DR VINAY KUMAR CHOPRA
 KOS Diagnostic Lab, 6349/I, Nicholson
 Road, Ambala Cantt, HRY 133001.
 Sample Processed At: Metropolis
 Healthcare Ltd E-21, B1 Mohan Co-op Ind
 Estate New Delhi-110044

VID: 54203320008721

Registered On:
 31/12/2020 12:25 PM
 Collected On:
 31/12/2020 12:25PM
 Reported On:
 01/01/2021 05:33 PM

Investigation Observed Value Unit Biological Reference Interval

PROTEIN ELECTROPHORESIS

Name: KRISHNA
Sample: 22
Sex: F

Date: 1/1/2021
ID: 0211970077
Age : 57

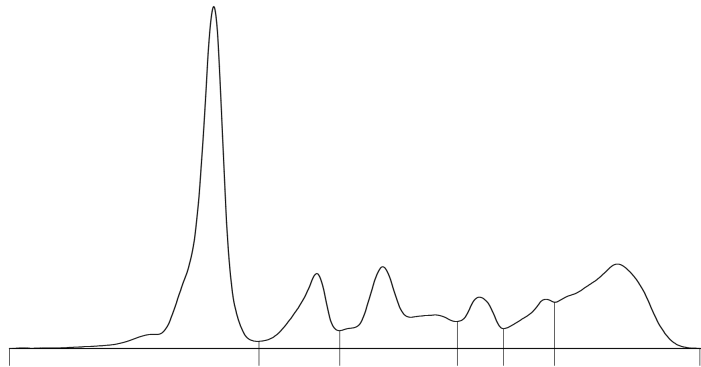

A/G Ratio: 0.62
 T. P.: 6.6 g/dl

Fractions	%	Ref. %	Conc.	Ref. Conc.
Albumin	38.4 <	55.8 - 65.3	2.53	3.57 - 5.42
Alpha 1	9.7 >	3.0 - 4.8	0.64	0.19 - 0.40
Alpha 2	16.1 >	7.0 - 11.6	1.06	0.45 - 0.96
Beta 1	6.0	4.7 - 7.1	0.40	0.30 - 0.59
Beta 2	6.3	3.1 - 6.4	0.42	0.20 - 0.53
Gamma	23.5 >	11.1 - 18.6	1.55	0.71 - 1.54

Signature

-- End of Report --

Reema
Dr. Reema Agrawal
 MD (Pathology)