



Mrs. BIMLA DEVI
 AMBALA
 , CHEMBUR
 Tel No : 8607344999
 PIN No: 133001
 PID NO: P542000295049
 Age: 65.0 Year(s) Sex: Female



Reference:
 Sample Collected At:
 DR VINAY KUMAR CHOPRA
 KOS Diagnostic Lab, 6349/I, Nicholson
 Road, Ambala Cantt, HRY 133001.
 Sample Processed At: Metropolis
 Healthcare Ltd E-21, B1 Mohan Co-op Ind
 Estate New Delhi-110044

VID: 54203320009379
 Registered On:
 14/01/2021 06:47 PM
 Collected On:
 14/01/2021 6:46PM
 Reported On:
 15/01/2021 07:06 PM

Investigation Observed Value Unit Biological Reference Interval

PROTEIN ELECTROPHORESIS

Name: BIMLA DEVI
Sample: g
Sex: F

Date: 1/15/2021
ID: 0212599413
Age : 65

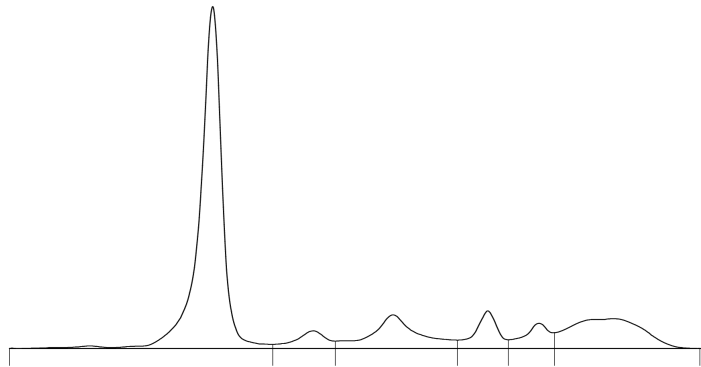

A/G Ratio: 1.34
 T. P.: 6.7 g/dl

Fractions	%	Ref. %	Conc.	Ref. Conc.
Albumin	57.2	55.8 - 65.3	3.83	3.57 - 5.42
Alpha 1	4.0	3.0 - 4.8	0.27	0.19 - 0.40
Alpha 2	11.7 >	7.0 - 11.6	0.78	0.45 - 0.96
Beta 1	6.1	4.7 - 7.1	0.41	0.30 - 0.59
Beta 2	4.8	3.1 - 6.4	0.32	0.20 - 0.53
Gamma	16.2	11.1 - 18.6	1.09	0.71 - 1.54

Signature

@sim

Dr. Asim Israr Khan
 M.D (Pathology)