

Patient report

Bio-Rad DATE: 04/19/2021
 D-10 TIME: 01:57 AM
 S/N: #DJ6F040603 Software version: 4.30-2
 Sample ID: 10180019
 Injection date 04/18/2021 10:36 PM
 Injection #: 9 Method: HbA2/F
 Rack #: --- Rack position: 6

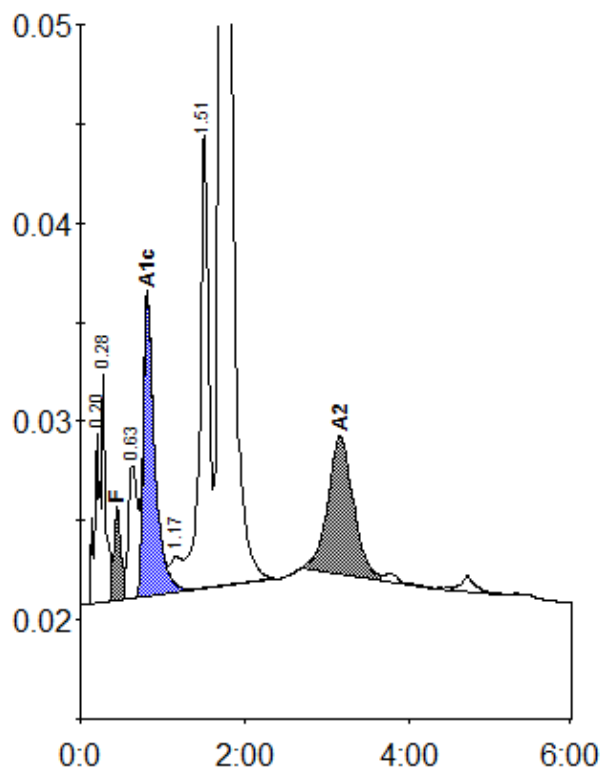

Peak table - ID: 10180019

| Peak | R.time | Height | Area | Area % |
|-------------|--------|--------|-----------|---------|
| A1a | 0.20 | 8538 | 38454 | 0.9 |
| A1b | 0.28 | 11496 | 37688 | 0.9 |
| F | 0.45 | 4653 | 28375 | < 0.8 * |
| LA1c/CHb-1 | 0.63 | 6661 | 50427 | 1.2 |
| A1c | 0.81 | 15161 | 145436 | 4.9 |
| Unknown | 1.17 | 1783 | 17986 | 0.4 |
| P3 | 1.51 | 22864 | 169863 | 4.0 |
| A0 | 1.71 | 711335 | 3572753 | 84.8 |
| A2 | 3.17 | 6975 | 151629 | 3.4 |
| Total Area: | | | 4212610 * | |

| Concentration: | % |
|----------------|---------|
| F | < 0.8 * |
| A1c | 4.9 |
| A2 | 3.4 |