

Patient report

Bio-Rad DATE: 05/04/2021
 D-10 TIME: 05:59 AM
 S/N: #DJ6F040603 Software version: 4.30-2
 Sample ID: 06030025
 Injection date 05/03/2021 10:14 PM
 Injection #: 5 Method: HbA2/F
 Rack #: --- Rack position: 5

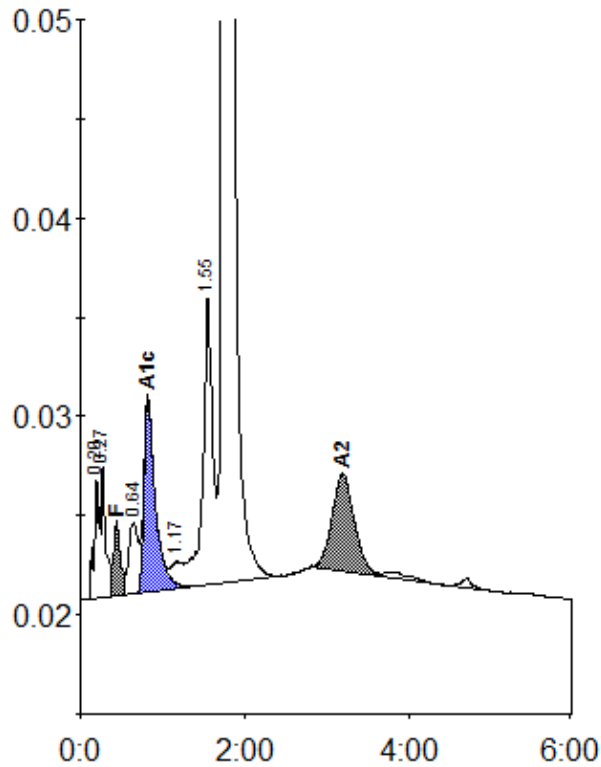

Peak table - ID: 06030025

| Peak | R.time | Height | Area | Area % |
|-------------|--------|---------|---------|---------|
| A1a | 0.20 | 6133 | 27175 | 0.9 |
| A1b | 0.27 | 6745 | 23330 | 0.8 |
| F | 0.44 | 3736 | 22584 | < 0.8 * |
| LA1c/CHb-1 | 0.64 | 3580 | 28737 | 0.9 |
| A1c | 0.82 | 9699 | 93068 | 4.6 |
| Unknown | 1.17 | 1358 | 13720 | 0.4 |
| P3 | 1.55 | 14508 | 119756 | 3.9 |
| A0 | 1.75 | 553713 | 2666177 | 86.3 |
| A2 | 3.19 | 4922 | 93352 | 3.2 |
| Total Area: | | 3087899 | | |

| Concentration: | % |
|----------------|---------|
| F | < 0.8 * |
| A1c | 4.6 |
| A2 | 3.2 |