

Patient report

Bio-Rad DATE: 05/29/2021
 D-10 TIME: 01:17 AM
 S/N: #DJ6F040603 Software version: 4.30-2
 Sample ID: 10280034
 Injection date 05/29/2021 01:16 AM
 Injection #: 3 Method: HbA2/F
 Rack #: --- Rack position: 3

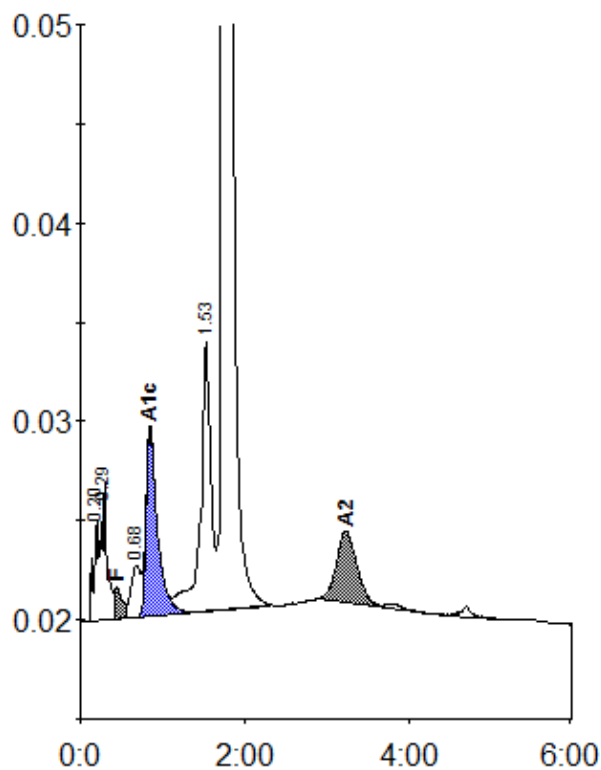

Peak table - ID: 10280034

| Peak | R.time | Height | Area | Area % |
|-------------|--------|--------|---------|---------|
| A1a | 0.20 | 5026 | 17873 | 0.8 |
| A1b | 0.29 | 6892 | 35371 | 1.6 |
| F | 0.44 | 1646 | 14382 | < 0.8 * |
| LA1c/CHb-1 | 0.68 | 2600 | 20733 | 0.9 |
| A1c | 0.85 | 9438 | 89793 | 5.7 |
| P3 | 1.53 | 13598 | 119041 | 5.3 |
| A0 | 1.74 | 435063 | 1903924 | 84.1 |
| A2 | 3.23 | 3601 | 63094 | 3.0 |
| Total Area: | | | 2264212 | |

| Concentration: | % |
|----------------|---------|
| F | < 0.8 * |
| A1c | 5.7 |
| A2 | 3.0 |