

Patient report

Bio-Rad DATE: 06/02/2021
 D-10 TIME: 03:04 AM
 S/N: #DJ6F040603 Software version: 4.30-2
 Sample ID: 06010035
 Injection date 06/01/2021 09:03 PM
 Injection #: 10 Method: HbA2/F
 Rack #: --- Rack position: 3

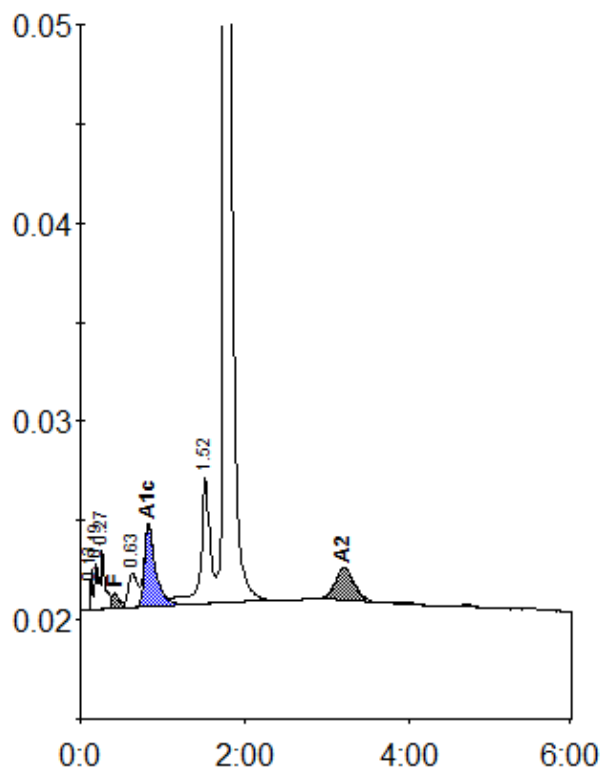

Peak table - ID: 06010035

| Peak | R.time | Height | Area | Area % |
|-------------|--------|---------|--------|---------|
| Unknown | 0.13 | 2040 | 2921 | 0.3 |
| A1a | 0.19 | 2309 | 5678 | 0.5 |
| A1b | 0.27 | 3019 | 12332 | 1.1 |
| F | 0.41 | 757 | 5837 | < 0.8 * |
| LA1c/CHb-1 | 0.63 | 1677 | 13394 | 1.2 |
| A1c | 0.83 | 4117 | 38428 | 5.2 |
| P3 | 1.52 | 6306 | 50286 | 4.5 |
| A0 | 1.76 | 252005 | 966660 | 86.2 |
| A2 | 3.21 | 1621 | 25846 | 2.5 |
| Total Area: | | 1121382 | | |

| Concentration: | % |
|----------------|---------|
| F | < 0.8 * |
| A1c | 5.2 |
| A2 | 2.5 |