

# Patient report

Bio-Rad DATE: 06/04/2021  
 D-10 TIME: 03:45 AM  
 S/N: #DJ6F040603 Software version: 4.30-2  
 Sample ID: 10030109  
 Injection date 06/04/2021 03:27 AM  
 Injection #: 7 Method: HbA2/F  
 Rack #: --- Rack position: 4

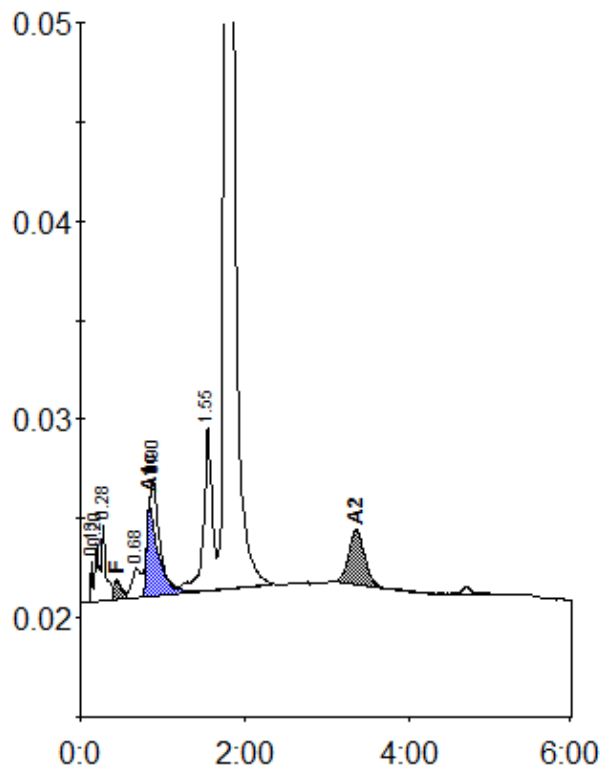

Peak table - ID: 10030109

| Peak        | R.time | Height  | Area    | Area %  |
|-------------|--------|---------|---------|---------|
| Unknown     | 0.13   | 2013    | 2734    | 0.2     |
| A1a         | 0.20   | 2833    | 11125   | 0.8     |
| A1b         | 0.28   | 3879    | 12289   | 0.8     |
| F           | 0.44   | 1012    | 7591    | < 0.8 * |
| LA1c/CHb-1  | 0.68   | 1468    | 11494   | 0.8     |
| LA1c/CHb-2  | 0.90   | 2599    | 15165   | 1.0     |
| A1c         | 0.84   | 4527    | 46291   | 4.9     |
| P3          | 1.55   | 8240    | 62633   | 4.3     |
| A0          | 1.77   | 297552  | 1245535 | 85.7    |
| A2          | 3.36   | 2806    | 37981   | 2.9     |
| Total Area: |        | 1452838 |         |         |

| Concentration: | %       |
|----------------|---------|
| F              | < 0.8 * |
| A1c            | 4.9     |
| A2             | 2.9     |