

Patient report

Bio-Rad DATE: 07/08/2021
 D-10 TIME: 03:45 AM
 S/N: #DJ6F040603 Software version: 4.30-2
 Sample ID: 06070012
 Injection date 07/07/2021 10:33 PM
 Injection #: 16 Method: HbA2/F
 Rack #: --- Rack position: 5

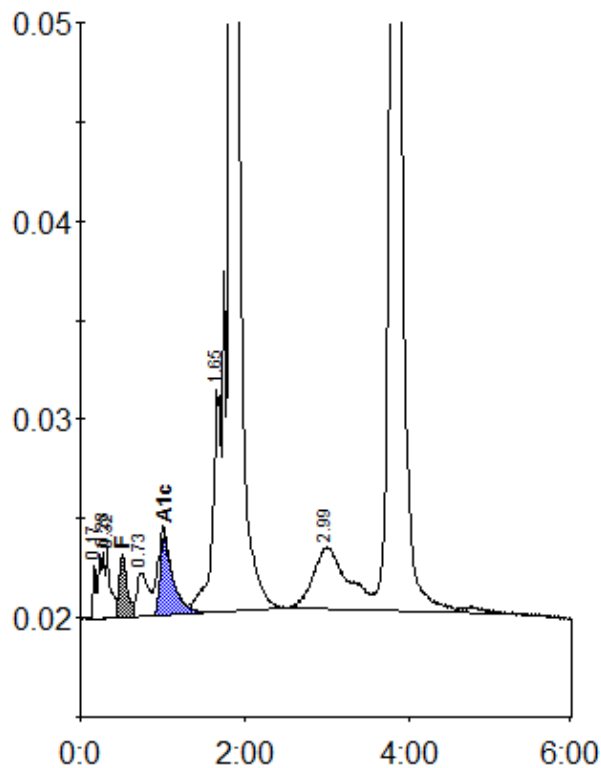

Peak table - ID: 06070012

| Peak | R.time | Height | Area | Area % |
|-------------|--------|--------|---------|---------|
| A1a | 0.17 | 2700 | 5335 | 0.2 |
| A1b | 0.28 | 3290 | 15967 | 0.6 |
| Unknown | 0.32 | 3648 | 15101 | 0.6 |
| F | 0.51 | 3117 | 20130 | < 0.8 * |
| LA1c/CHb-1 | 0.73 | 2185 | 21714 | 0.8 |
| A1c | 1.02 | 3927 | 43752 | 4.0 |
| Unknown | 1.65 | 11317 | 86826 | 3.3 |
| A0 | 1.82 | 383405 | 1545001 | 58.8 |
| Unknown | 2.99 | 3117 | 90975 | 3.5 |
| Unknown | 3.85 | 98588 | 781256 | 29.8 |
| Total Area: | | | 2626056 | |

| Concentration: | % |
|----------------|---------|
| F | < 0.8 * |
| A1c | 4.0 |