



Mrs. RAJNI RAJNI
AMBALA, AMBALA
Tel No : 9781953307
PIN No: 133001
PID NO: P542100619484
Age: 36.0 Year(s) Sex: Female



Reference: Dr.VINAY CHOPRA
Sample Collected At:
DR VINAY KUMAR CHOPRA
KOS Diagnostic Lab, 6349/I, Nicholson
Road, Ambala Cantt, HRY 133001.
Sample Processed At: Metropolis
Healthcare Ltd E-21, B1 Mohan Co-op Ind
Estate New Delhi-110044

VID: 54213320015836
Registered On:
26/07/2021 09:30 PM
Collected On:
26/07/2021 9:32PM
Reported On:
27/07/2021 03:19 PM

Investigation Observed Value Unit Biological Reference Interval

PROTEIN ELECTROPHORESIS

Name: RAJNI
Sample: 17
Sex: F

Date: 7/27/2021
ID: 0222215996
Age : 36

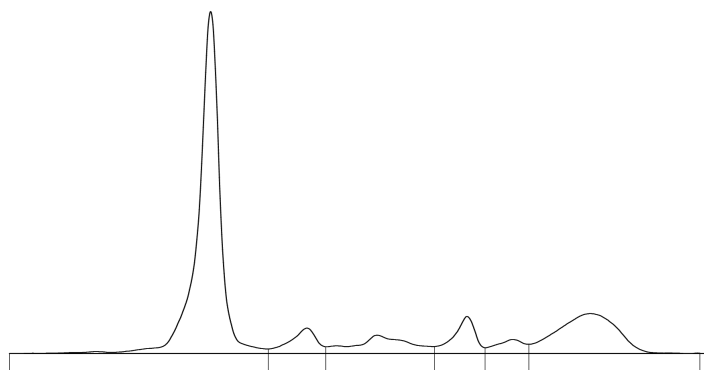

A/G Ratio: 1.42
T. P.: 7.5 g/dl

Fractions	%	Ref. %	Conc.	Ref. Conc.
Albumin	58.7	55.8 - 65.3	4.40	3.57 - 5.42
Alpha 1	5.3 >	3.0 - 4.8	0.40	0.19 - 0.40
Alpha 2	7.7	7.0 - 11.6	0.58	0.45 - 0.96
Beta 1	6.3	4.7 - 7.1	0.47	0.30 - 0.59
Beta 2	3.1 <	3.1 - 6.4	0.23	0.20 - 0.53
Gamma	18.9 >	11.1 - 18.6	1.42	0.71 - 1.54

Signature

-- End of Report --

Reema
Dr. Reema Agrawal
MD (Pathology)