



Mr. BHUENDRA
AMBALA, CHEMBUR
Tel No : 8607344999
PIN No: 133001
PID NO: P542100700388
Age: 32.0 Year(s) Sex: Male

Reference: Dr.VINAY CHOPRA

Sample Collected At:
Dr vinay kumar chopra
Kos diagnostic lab, 6349/i, nicholson
road, ambala cantt, hry 133001.
**PROCESSING LOCATION:- Metropolis
Healthcare Ltd, Unit No. 409- 416, 4th
Floor, Commercial Building-1,
Kohinoor Mall, Mumbai-70**

VID: 54213320015875

Registered On:
25/09/2021 08:00 PM
Collected On:
27/09/2021 8:54AM
Reported On:
09/10/2021 08:33 PM

Karyotyping by G-Banding Peripheral Blood

| | |
|-------------------------------|---|
| INTERNAL LAB NO. | 7220-21-k |
| CULTURE METHOD | 72-hour stimulated cultures were put up with appropriate mitotic agents. |
| BANDING METHOD(S) | GTG-Banding with Trypsin & Giemsa with 450-550 bands pattern (ISCN-2016). |
| CLINICAL INDICATION(S) | Infertility |
| NO.OF CELLS COUNTED | 20 |
| NO.OF CELLS ANALYZED | 20 |
| NO.OF CELLS KARYOTYPED | 10 |
| KARYOTYPE RESULT | <u>46.XY,22ps+</u> |
| INTERPRETATION | Normal Karyotype, however there is slight increase in the length of satellite of chromosomes 22. |
| COMMENTS | Increase in the length of satellite on acrocentric chromosomes is reported to be a normal polymorphic variation seen in general population. |
| RECOMMENDATION(S) | Kindly correlate clinically. For any queries please feel free to contact at Department of Medical Genetics on 022-43560767. |

Karyotype analysis detects all numerical and gross structural anomalies within the limits of the assay procedure. Microdeletions, microduplications, single gene disorders and low grade mosaicism however would not be ruled out. FISH/CMA/Molecular studies are recommended for the same. Clinical correlation is advised.

Note: Importance of Clinical Indications

1. Clinical details/history findings including age and sex of patient are important for accurate selection of culture method
2. Clinical details to be provided in the form of ultrasound information / phenotypic features / family history, etc.
3. For investigation of mosaicism which requires screening of large number of metaphase cells.
4. To target analysis for a particular chromosome in the form of high resolution banding.
5. For recommendation of further investigation - eg: FISH, Molecular Genetics Studies. Genetics abnormalities like single gene / polygenic disorders, microdeletions, subtle rearrangements, low grade mosaicism may not be detected by G-Band Karyotyping and may require more sensitive testing like FISH and Chromosomal Microarray.

Dr. Jaya Vyas
PhD Applied Biology
Sr Consultant, Medical Genetics

Ms. Gauri Pradhan
Operation Head-Dept. of Medical Genetics,
Metropolis- Mumbai



Mr. BHUENDRA
 AMBALA, CHEMBUR
 Tel No : 8607344999
 PIN No: 133001
 PID NO: P542100700388
 Age: 32.0 Year(s) Sex: Male

Reference: Dr.VINAY CHOPRA

Sample Collected At:
 Dr vinay kumar chopra
 Kos diagnostic lab, 6349/i, nicholson
 road, ambala cantt, hry 133001.
**PROCESSING LOCATION:- Metropolis
 Healthcare Ltd, Unit No. 409- 416, 4th
 Floor, Commercial Building-1,
 Kohinoor Mall, Mumbai-70**

VID: 54213320015875
 Registered On:
 25/09/2021 08:00 PM
 Collected On:
 27/09/2021 8:54AM
 Reported On:
 09/10/2021 08:33 PM

REPORT OF KARYOTYPE ANALYSIS

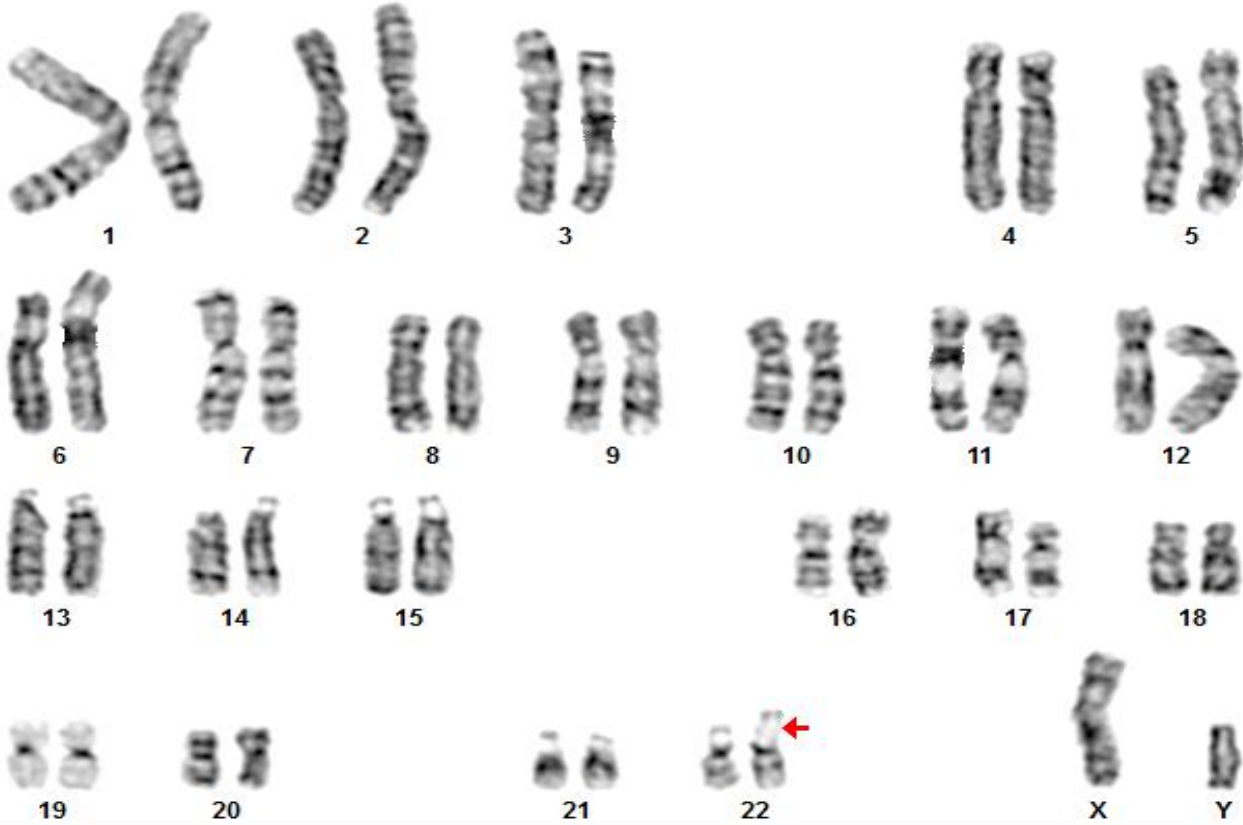

KARYOTYPE RESULT : 46,XY,22ps+
BAND RESOLUTION : 550

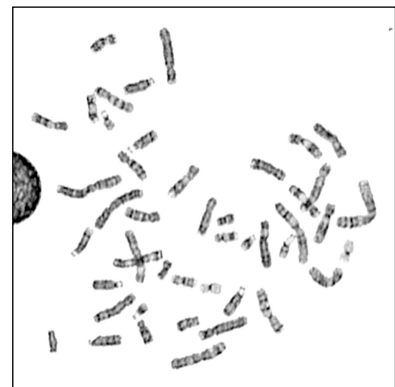

Note:Results are interpreted on basis of all metaphases analyzed.This Karyotype is only a representation

-- End of Report --

Dr. Jaya Vyas
 PhD Applied Biology
 Sr Consultant, Medical Genetics

Ms. Gauri Pradhan
 Operation Head-Dept. of Medical Genetics,
 Metropolis- Mumbai