

# Patient report

Bio-Rad                      DATE: 12/08/2021  
D-10                         TIME: 01:32 AM  
S/N: #DJ6F040603        Software version: 4.30-2  
Sample ID:                 10070006  
Injection date             12/08/2021 01:29 AM  
Injection #: 5             Method: HbA2/F  
Rack #: ---                Rack position: 5

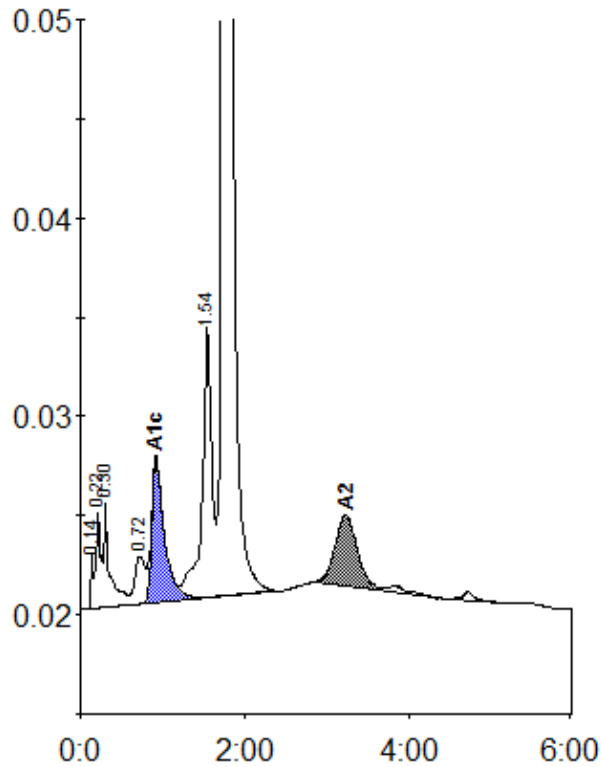

Peak table - ID: 10070006

| Peak        | R.time | Height  | Area    | Area % |
|-------------|--------|---------|---------|--------|
| Unknown     | 0.14   | 2826    | 5393    | 0.2    |
| A1a         | 0.22   | 4797    | 19359   | 0.8    |
| A1b         | 0.30   | 5248    | 26153   | 1.1    |
| LA1c/CHb-1  | 0.72   | 2385    | 21386   | 0.9    |
| A1c         | 0.92   | 7238    | 77221   | 4.4    |
| P3          | 1.54   | 13610   | 111860  | 4.6    |
| A0          | 1.74   | 460858  | 2112387 | 86.6   |
| A2          | 3.23   | 3533    | 66252   | 2.9    |
| Total Area: |        | 2440011 |         |        |

| Concentration: | %   |
|----------------|-----|
| A1c            | 4.4 |
| A2             | 2.9 |