

Patient report

Bio-Rad DATE: 03/03/2022
D-10 TIME: 03:05 AM
S/N: #DJ6F040603 Software version: 4.30-2
Sample ID: 06020022
Injection date 03/03/2022 02:49 AM
Injection #: 9 Method: HbA2/F
Rack #: --- Rack position: 9

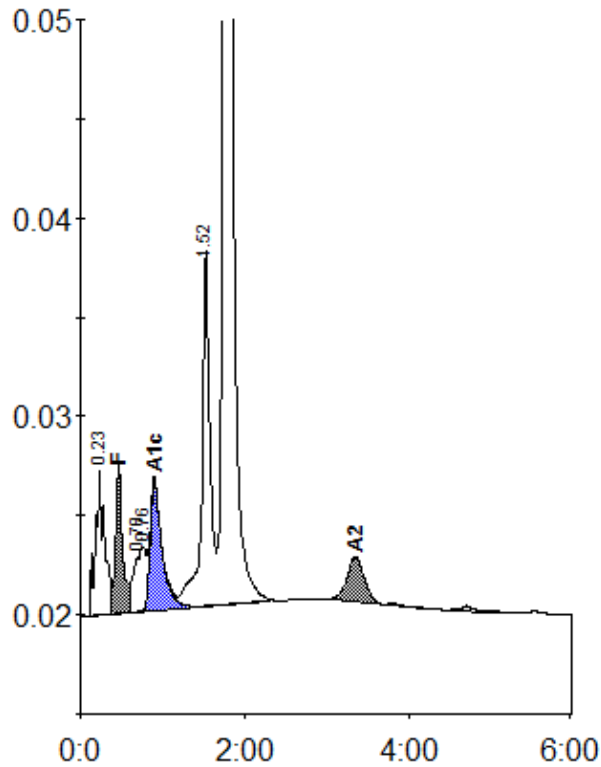

Peak table - ID: 06020022

| Peak | R.time | Height | Area | Area % |
|-------------|--------|---------|---------|--------|
| A1a | 0.23 | 7269 | 55592 | 3.5 |
| F | 0.47 | 7430 | 40028 | 2.6 |
| LA1c/CHb-1 | 0.70 | 2712 | 15295 | 1.0 |
| LA1c/CHb-2 | 0.76 | 3250 | 21321 | 1.3 |
| A1c | 0.90 | 6475 | 64996 | 5.8 |
| P3 | 1.52 | 17900 | 120428 | 7.5 |
| A0 | 1.75 | 310119 | 1257166 | 78.2 |
| A2 | 3.35 | 2230 | 32296 | 2.0 |
| Total Area: | | 1607121 | | |

| Concentration: | % |
|----------------|-----|
| F | 2.6 |
| A1c | 5.8 |
| A2 | 2.0 |