

# Patient report

Bio-Rad                      DATE: 03/03/2022  
 D-10                         TIME: 02:47 AM  
 S/N: #DJ6F040603        Software version: 4.30-2  
 Sample ID:                 10020049  
 Injection date             03/03/2022 01:56 AM  
 Injection #: 1              Method: HbA2/F  
 Rack #: ---                Rack position: 1

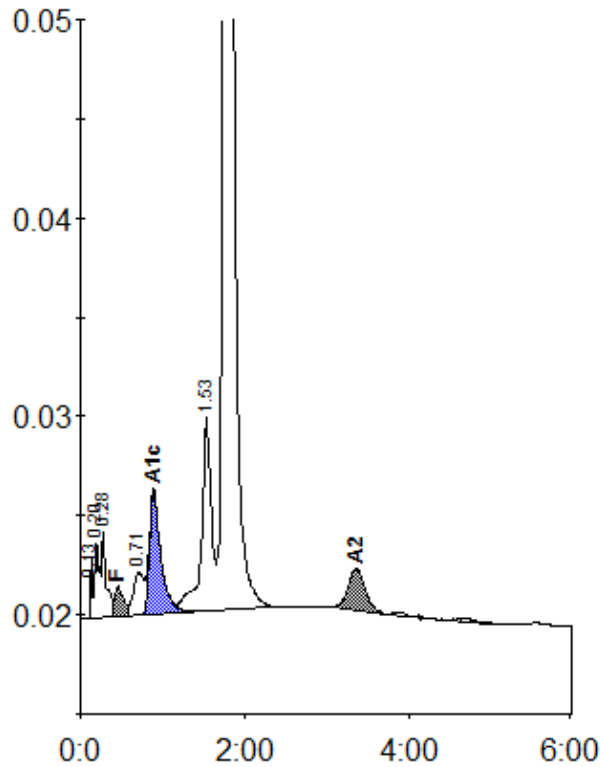

Peak table - ID: 10020049

| Peak        | R.time | Height | Area    | Area % |
|-------------|--------|--------|---------|--------|
| Unknown     | 0.13   | 3000   | 3668    | 0.2    |
| A1a         | 0.20   | 3789   | 15301   | 0.9    |
| A1b         | 0.28   | 4312   | 16279   | 1.0    |
| F           | 0.46   | 1468   | 14867   | 0.9    |
| LA1c/CHb-1  | 0.71   | 2149   | 18687   | 1.2    |
| A1c         | 0.89   | 6242   | 59389   | 5.3    |
| P3          | 1.53   | 9835   | 81988   | 5.1    |
| A0          | 1.77   | 307468 | 1382868 | 85.2   |
| A2          | 3.36   | 2114   | 30047   | 1.8    |
| Total Area: |        |        | 1623095 |        |

| Concentration: | %   |
|----------------|-----|
| F              | 0.9 |
| A1c            | 5.3 |
| A2             | 1.8 |