

Patient report

Bio-Rad DATE: 03/06/2022
D-10 TIME: 06:02 AM
S/N: #DJ6F040603 Software version: 4.30-2
Sample ID: 10050151
Injection date 03/06/2022 03:31 AM
Injection #: 7 Method: HbA2/F
Rack #: --- Rack position: 7

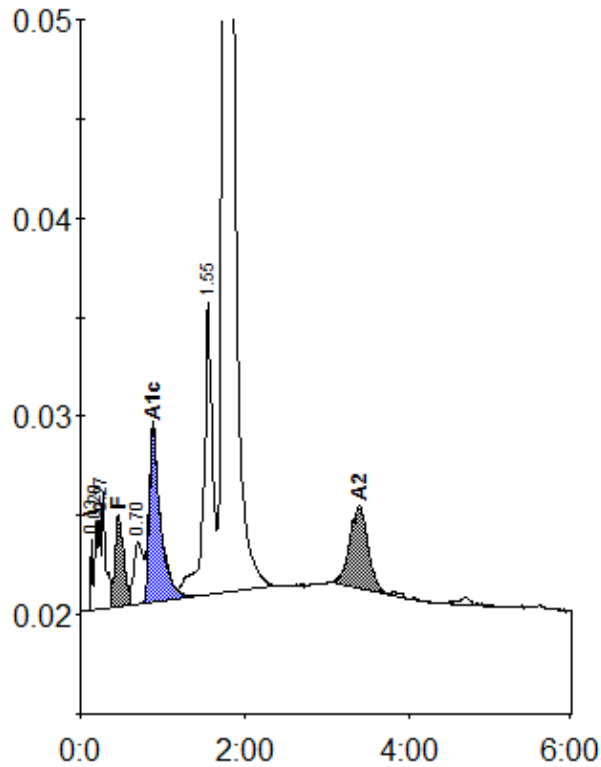

Peak table - ID: 10050151

| Peak | R.time | Height | Area | Area % |
|-------------|--------|---------|---------|--------|
| Unknown | 0.13 | 3548 | 5007 | 0.2 |
| A1a | 0.20 | 4557 | 19724 | 0.8 |
| A1b | 0.27 | 5890 | 20606 | 0.9 |
| F | 0.46 | 4608 | 42113 | 1.8 |
| LA1c/CHb-1 | 0.70 | 3166 | 25562 | 1.1 |
| A1c | 0.88 | 8803 | 84002 | 5.1 |
| P3 | 1.55 | 14698 | 109979 | 4.5 |
| A0 | 1.75 | 469111 | 2050881 | 84.6 |
| A2 | 3.40 | 4195 | 65210 | 2.8 |
| Total Area: | | 2423084 | | |

| Concentration: | % |
|----------------|-----|
| F | 1.8 |
| A1c | 5.1 |
| A2 | 2.8 |