

Patient report

Bio-Rad DATE: 04/02/2022
 D-10 TIME: 11:07 PM
 S/N: #DJ6F040603 Software version: 4.30-2
 Sample ID: 10020045
 Injection date 04/02/2022 10:24 PM
 Injection #: 6 Method: HbA2/F
 Rack #: --- Rack position: 3

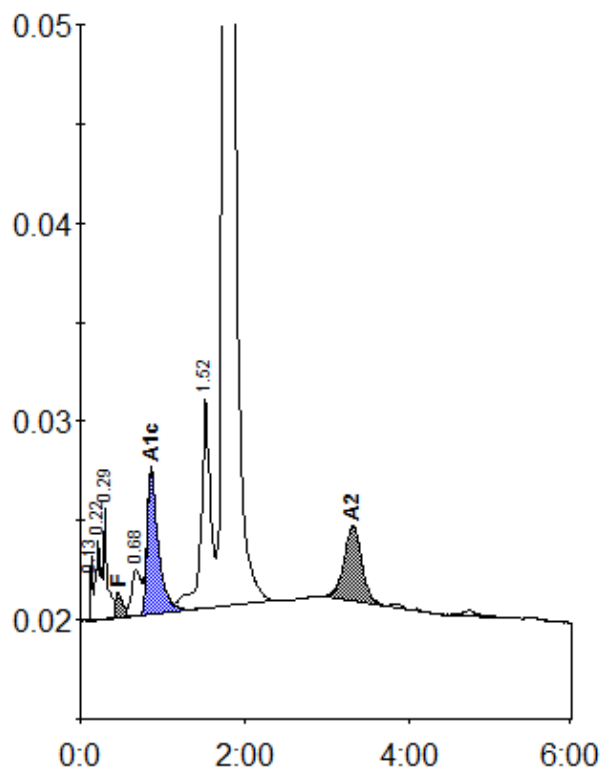

Peak table - ID: 10020045

| Peak | R.time | Height | Area | Area % |
|-------------|--------|---------|---------|---------|
| Unknown | 0.13 | 3213 | 5232 | 0.2 |
| A1a | 0.22 | 4004 | 13057 | 0.6 |
| A1b | 0.29 | 5692 | 21693 | 0.9 |
| F | 0.46 | 1242 | 9316 | < 0.8 * |
| LA1c/CHb-1 | 0.68 | 2299 | 18538 | 0.8 |
| A1c | 0.86 | 7308 | 67656 | 4.4 |
| P3 | 1.52 | 10519 | 85742 | 3.7 |
| A0 | 1.77 | 381420 | 2065938 | 88.2 |
| A2 | 3.32 | 3783 | 55659 | 2.4 |
| Total Area: | | 2342830 | | |

| Concentration: | % |
|----------------|---------|
| F | < 0.8 * |
| A1c | 4.4 |
| A2 | 2.4 |