



Mr. NAVJOT SINGH
AMBALA,AMBALA, AMBALA
Tel No : 8607344999
PIN No: 133001
PID NO: P542100934617
Age: 36.0 Year(s) Sex: Male

Reference: Dr.VINAY KUMAR CHOPRA
Sample Collected At:
Dr Vinay Kumar Chopra
Kos Diagnostic Lab, 6349/i, Nicholson Road, Ambala Cantt, Hry 133001.
Processing Location:- Metropolis Healthcare Ltd, Unit No. 409- 416, 4th Floor, Commercial Building-1, Kohinoor Mall, Mumbai-70

VID: 542133200043348
Registered On:
15/03/2022 05:42 PM
Collected On:
17/03/2022 4:23AM
Reported On:
08/04/2022 09:45 PM

Karyotyping by G-Banding Peripheral Blood

INTERNAL LAB NO.	2224-22-K
CULTURE METHOD	72-hour stimulated cultures were put up with appropriate mitotic agents.
BANDING METHOD(S)	GTG-Banding with Trypsin & Giemsa with 450-550 bands pattern (ISCN-2016).
NO.OF CELLS COUNTED	20
NO.OF CELLS ANALYZED	20
NO.OF CELLS KARYOTYPED	10
KARYOTYPE RESULT	46,XY
INTERPRETATION	Normal Karyotype.
COMMENTS	No numerical or structural abnormalities detected at the band resolution achieved.
RECOMMENDATION(S)	Kindly correlate clinically. For any queries please feel free to contact at Department of Medical Genetics on 022-43560767.

Karyotype analysis detects all numerical and gross structural anomalies within the limits of the assay procedure. Microdeletions, microduplications, single gene disorders and low grade mosaicism however would not be ruled out. FISH/CMA/Molecular studies are recommended for the same. Clinical correlation is advised.

Note: Importance of Clinical Indications

1. Clinical details/history findings including age and sex of patient are important for accurate selection of culture method
2. Clinical details to be provided in the form of ultrasound information / phenotypic features / family history, etc.
3. For investigation of mosaicism which requires screening of large number of metaphase cells.
4. To target analysis for a particular chromosome in the form of high resolution banding.
5. For recommendation of further investigation - eg: FISH, Molecular Genetics Studies. Genetics abnormalities like single gene / polygenic disorders, microdeletions, subtle rearrangements, low grade mosaicism may not be detected by G-Band Karyotyping and may require more sensitive testing like FISH and Chromosomal Microarray.



Mr. Dhananjay Pathak
M. Sc.
Analyst, Medical Genetics,
Metropolis - Mumbai

NOTE:
This Sample was outsourced



Mr. NAVJOT SINGH
AMBALA,AMBALA, AMBALA
Tel No : 8607344999
PIN No: 133001
PID NO: P542100934617
Age: 36.0 Year(s) Sex: Male

Reference: Dr.VINAY KUMAR CHOPRA
Sample Collected At:
Dr Vinay Kumar Chopra
Kos Diagnostic Lab, 6349/i, Nicholson Road, Ambala Cantt, Hry 133001.
Processing Location:- Metropolis Healthcare Ltd, Unit No. 409- 416, 4th Floor, Commercial Building-1, Kohinoor Mall, Mumbai-70

VID: 542133200043348
Registered On:
15/03/2022 05:42 PM
Collected On:
17/03/2022 4:23AM
Reported On:
08/04/2022 09:45 PM

REPORT OF KARYOTYPE ANALYSIS

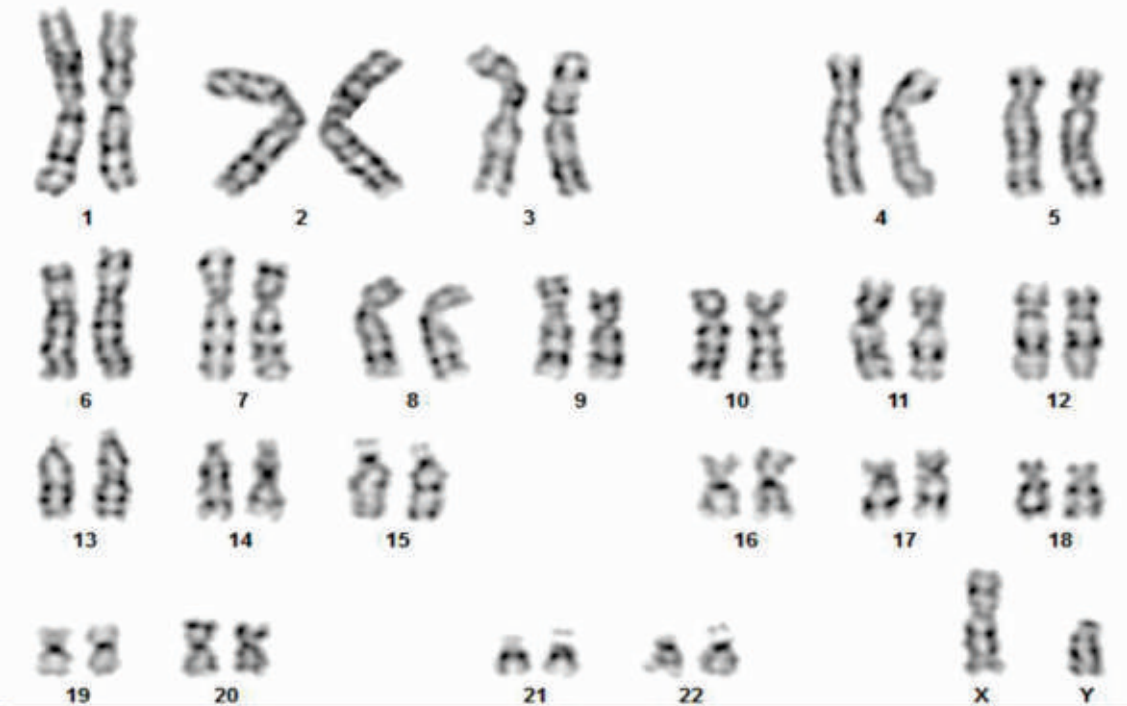

KARYOTYPE RESULT : 46,XY
BAND RESOLUTION : 500



Note:Results are interpreted on basis of all metaphases analyzed.This Karyotype is only a representation

-- End of Report --



Tests marked with NABL symbol are accredited by NABL vide Certificate no MC-2139

Dhananjay Pathak
Mr. Dhananjay Pathak
M. Sc.
Analyst, Medical Genetics
Metropolis - Mumbai

NOTE:
This Sample was outsourced