

Patient report

Bio-Rad DATE: 05/03/2022
 D-10 TIME: 04:55 AM
 S/N: #DJ6F040603 Software version: 4.30-2
 Sample ID: 10020084
 Injection date 05/03/2022 04:04 AM
 Injection #: 2 Method: HbA2/F
 Rack #: --- Rack position: 2

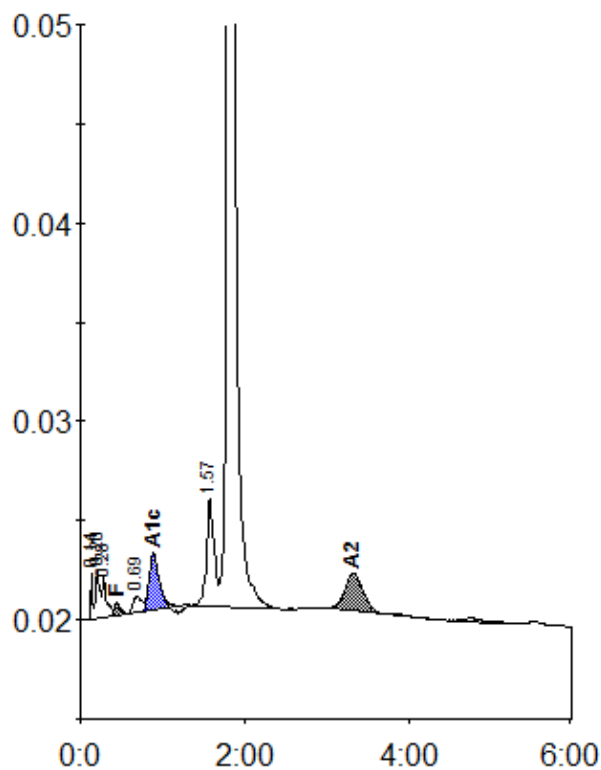

Peak table - ID: 10020084

| Peak | R.time | Height | Area | Area % |
|-------------|--------|--------|---------|---------|
| Unknown | 0.14 | 2469 | 3261 | 0.3 |
| A1a | 0.20 | 2374 | 9212 | 0.9 |
| A1b | 0.28 | 2007 | 7267 | 0.7 |
| F | 0.44 | 649 | 3466 | < 0.8 * |
| LA1c/CHb-1 | 0.69 | 809 | 5956 | 0.6 |
| A1c | 0.89 | 2920 | 25655 | 4.1 |
| P3 | 1.57 | 5403 | 35605 | 3.4 |
| A0 | 1.80 | 212756 | 936164 | 88.8 |
| A2 | 3.32 | 1860 | 27865 | 2.8 |
| Total Area: | | | 1054451 | |

| Concentration: | % |
|----------------|---------|
| F | < 0.8 * |
| A1c | 4.1 |
| A2 | 2.8 |