

Patient report

Bio-Rad DATE: 05/03/2022
D-10 TIME: 04:56 AM
S/N: #DJ6F040603 Software version: 4.30-2
Sample ID: 10020085
Injection date 05/03/2022 04:10 AM
Injection #: 3 Method: HbA2/F
Rack #: --- Rack position: 3

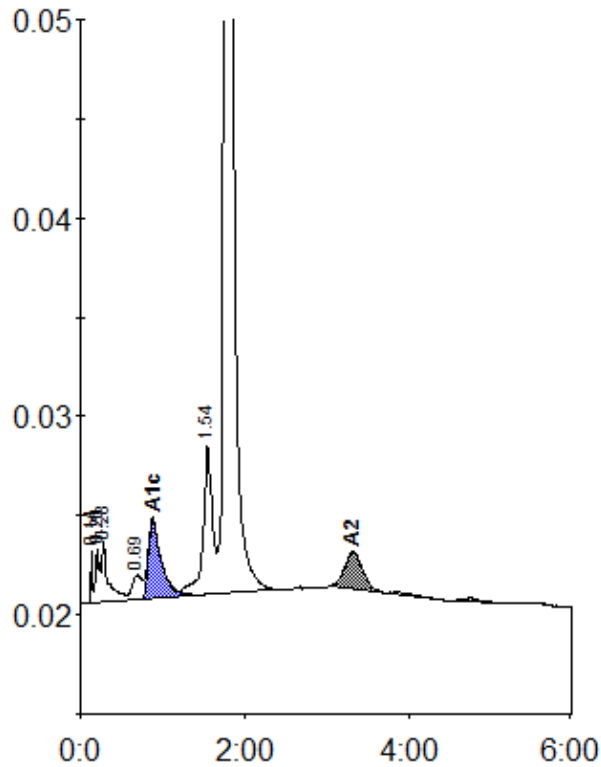

Peak table - ID: 10020085

| Peak | R.time | Height | Area | Area % |
|-------------|--------|---------|---------|--------|
| Unknown | 0.14 | 2668 | 3280 | 0.3 |
| A1a | 0.20 | 2739 | 7305 | 0.6 |
| A1b | 0.28 | 3047 | 19145 | 1.6 |
| LA1c/CHb-1 | 0.69 | 1247 | 10751 | 0.9 |
| A1c | 0.88 | 3988 | 44103 | 5.4 |
| P3 | 1.54 | 7512 | 60736 | 5.0 |
| A0 | 1.77 | 234416 | 1038377 | 85.6 |
| A2 | 3.32 | 1902 | 29515 | 2.5 |
| Total Area: | | 1213214 | | |

| Concentration: | % |
|----------------|-----|
| A1c | 5.4 |
| A2 | 2.5 |