

Patient report

Bio-Rad DATE: 05/11/2022
D-10 TIME: 04:29 AM
S/N: #DJ6F040603 Software version: 4.30-2
Sample ID: 10100095
Injection date 05/11/2022 03:16 AM
Injection #: 6 Method: HbA2/F
Rack #: --- Rack position: 6

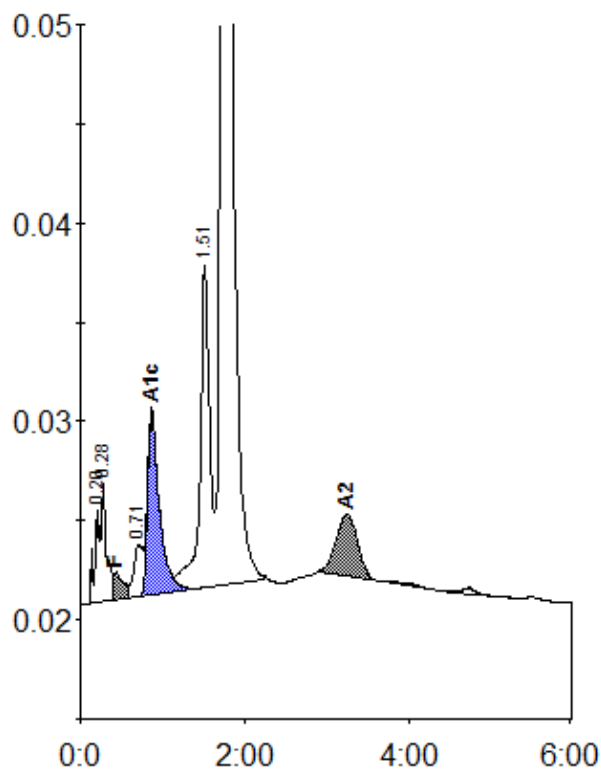

Peak table - ID: 10100095

| Peak | R.time | Height | Area | Area % |
|-------------|--------|---------|---------|---------|
| A1a | 0.20 | 4681 | 16793 | 0.7 |
| A1b | 0.28 | 5977 | 29915 | 1.2 |
| F | 0.43 | 1372 | 17437 | < 0.8 * |
| LA1c/CHb-1 | 0.71 | 2651 | 18906 | 0.7 |
| A1c | 0.87 | 9257 | 93060 | 5.4 |
| P3 | 1.51 | 16262 | 133197 | 5.3 |
| A0 | 1.74 | 428443 | 2165150 | 85.5 |
| A2 | 3.24 | 3120 | 56879 | 2.3 |
| Total Area: | | 2531338 | | |

| Concentration: | % |
|----------------|---------|
| F | < 0.8 * |
| A1c | 5.4 |
| A2 | 2.3 |