

Patient report

Bio-Rad DATE: 05/31/2022
 D-10 TIME: 02:06 AM
 S/N: #DJ6F040603 Software version: 4.30-2
 Sample ID: 10300008
 Injection date 05/31/2022 12:25 AM
 Injection #: 4 Method: HbA2/F
 Rack #: --- Rack position: 4

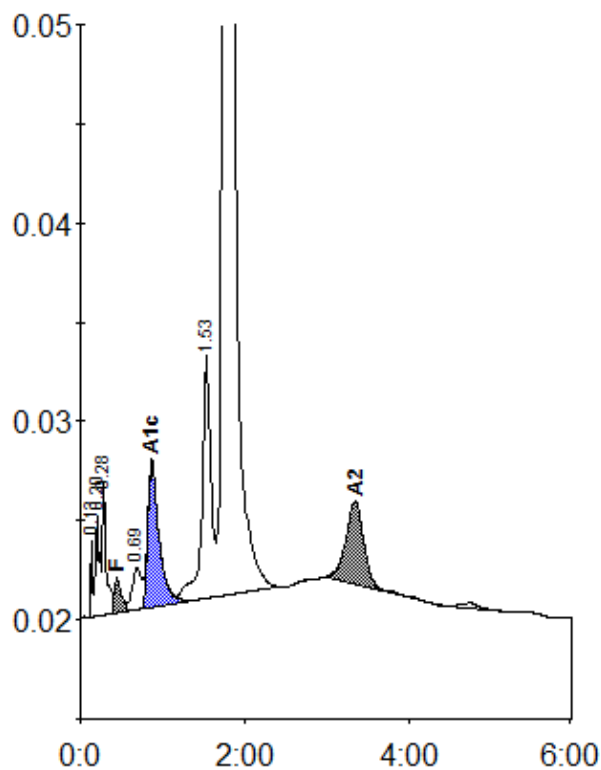

Peak table - ID: 10300008

| Peak | R.time | Height | Area | Area % |
|-------------|--------|---------|---------|---------|
| Unknown | 0.13 | 3815 | 4947 | 0.2 |
| A1a | 0.20 | 5011 | 18304 | 0.8 |
| A1b | 0.28 | 6710 | 20370 | 0.8 |
| F | 0.44 | 1740 | 11709 | < 0.8 * |
| LA1c/CHb-1 | 0.69 | 2083 | 16905 | 0.7 |
| A1c | 0.87 | 7359 | 70164 | 4.6 |
| P3 | 1.53 | 12238 | 92977 | 3.8 |
| A0 | 1.76 | 436113 | 2128212 | 87.7 |
| A2 | 3.35 | 4182 | 64404 | 2.9 |
| Total Area: | | 2427992 | | |

| Concentration: | % |
|----------------|---------|
| F | < 0.8 * |
| A1c | 4.6 |
| A2 | 2.9 |