

KOS Diagnostic Lab

(A Unit of KOS Healthcare)

PROTEIN ELECTROPHORESIS

Name **SARWAN KUMAR**

Age/Sex **77**

Barcode ID **A0030888**

Date **06/06/2022**

Chemistry Results

TP **7.31(g/dl)**

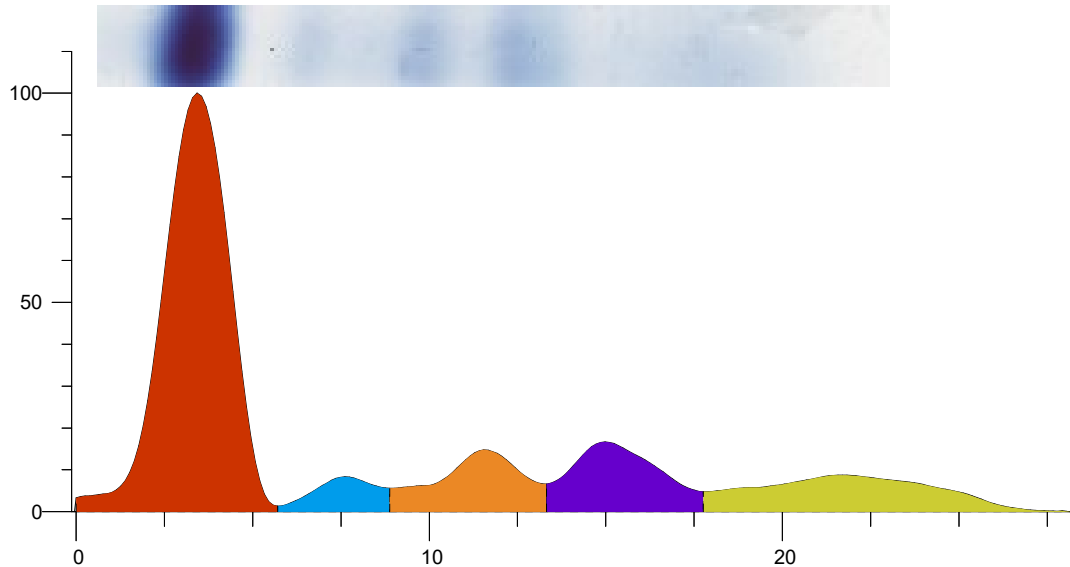

Index	Band	Area	Rel. Area	TP Conc. (g/dl)	Range (g/dl)	(mm)
1	Albumin	1.278	57.53%	4.21	3.50 ... 5.00	
2	Alpha 1	0.103	4.65%	0.34	0.11 ... 0.40	
3	Alpha 2	0.242	10.89%	0.80	0.43 ... 1.03	
4	Beta	0.286	12.88%	0.94	0.53 ... 1.40	
5	Gamma	0.312	14.05%	1.03	0.75 ... 1.80	
Total		2.222		7.31		

Ratio A/G 1.35

Comment:-

SERUM PROTEIN ELECTROPHORESIS SHOW NORMAL PATTERN. NO M BAND SEEN.

Dr Vinay Chopra
MD (Pathology and Microbiology)

Dr Yugam Chopra
MD (Pathology)