

# Patient report

Bio-Rad                      DATE: 06/09/2022  
D-10                         TIME: 06:02 AM  
S/N: #DJ6F040603        Software version: 4.30-2  
Sample ID:                 10080041  
Injection date             06/09/2022 02:50 AM  
Injection #: 3             Method: HbA2/F  
Rack #: ---                Rack position: 3

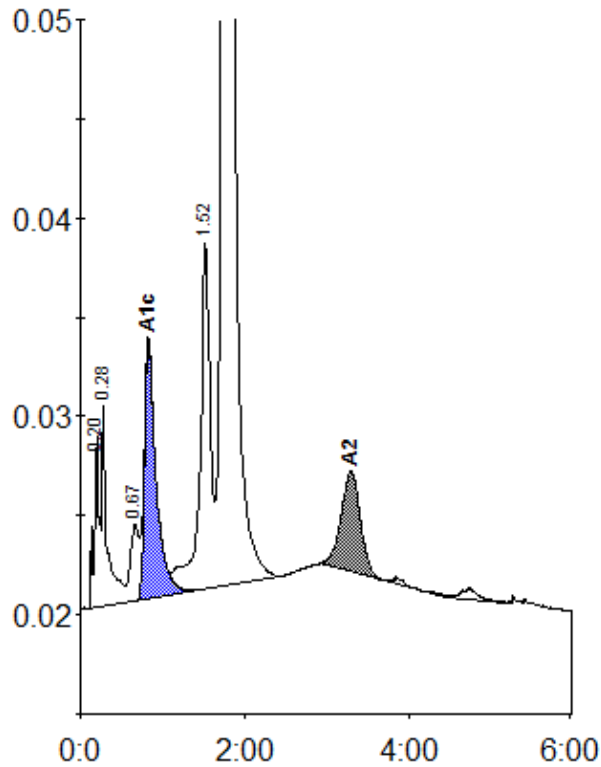

Peak table - ID: 10080041

| Peak        | R.time | Height  | Area    | Area % |
|-------------|--------|---------|---------|--------|
| A1a         | 0.20   | 8605    | 35398   | 1.1    |
| A1b         | 0.28   | 10139   | 43256   | 1.3    |
| LA1c/CHb-1  | 0.67   | 3851    | 28738   | 0.9    |
| A1c         | 0.83   | 12902   | 125936  | 5.6    |
| P3          | 1.52   | 17445   | 153273  | 4.6    |
| A0          | 1.74   | 550654  | 2867622 | 85.9   |
| A2          | 3.30   | 5065    | 82978   | 2.7    |
| Total Area: |        | 3337202 |         |        |

| Concentration: | %   |
|----------------|-----|
| A1c            | 5.6 |
| A2             | 2.7 |