

Patient report

Bio-Rad DATE: 06/09/2022
 D-10 TIME: 06:09 AM
 S/N: #DJ6F040603 Software version: 4.30-2
 Sample ID: 10080139
 Injection date 06/09/2022 03:36 AM
 Injection #: 10 Method: HbA2/F
 Rack #: --- Rack position: 10

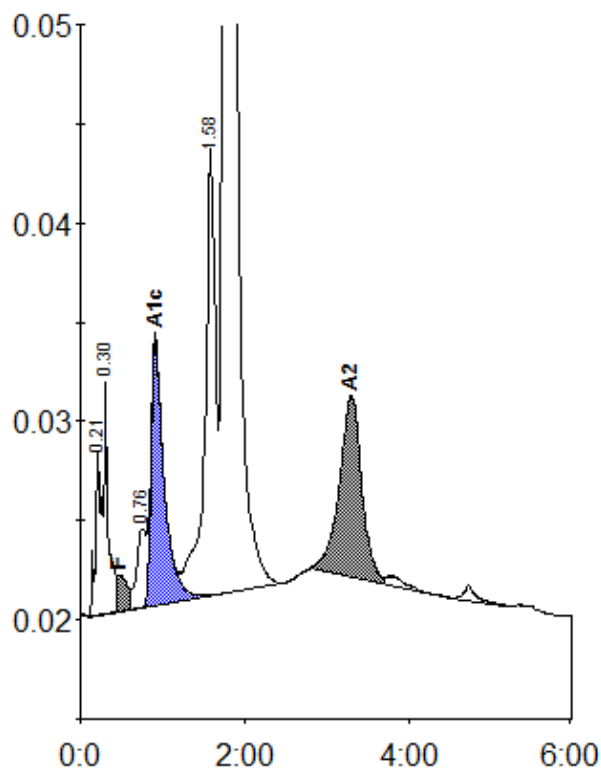

Peak table - ID: 10080139

| Peak | R.time | Height | Area | Area % |
|-------------|--------|--------|-----------|---------|
| A1a | 0.21 | 8309 | 34006 | 0.7 |
| A1b | 0.30 | 11774 | 50549 | 1.1 |
| F | 0.47 | 1811 | 31281 | < 0.8 * |
| LA1c/CHb-1 | 0.76 | 3963 | 29594 | 0.6 |
| A1c | 0.91 | 13364 | 146892 | 4.7 |
| P3 | 1.58 | 22568 | 201213 | 4.3 |
| A0 | 1.76 | 783957 | 4032101 | 85.8 |
| A2 | 3.29 | 9183 | 175831 | 3.8 |
| Total Area: | | | 4701468 * | |

| Concentration: | % |
|----------------|---------|
| F | < 0.8 * |
| A1c | 4.7 |
| A2 | 3.8 |