

Patient report

Bio-Rad DATE: 07/01/2022
 D-10 TIME: 01:58 AM
 S/N: #DJ6F040603 Software version: 4.30-2
 Sample ID: 10300057
 Injection date 07/01/2022 01:41 AM
 Injection #: 7 Method: HbA2/F
 Rack #: --- Rack position: 7

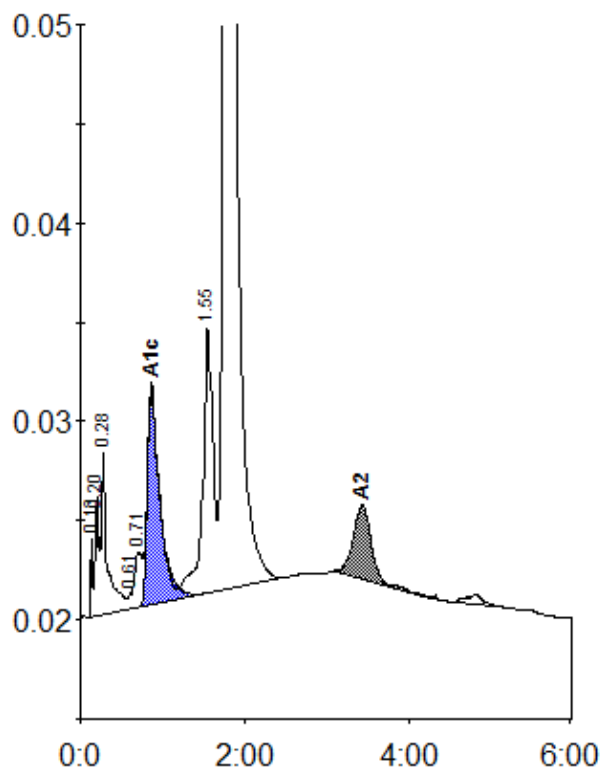

Peak table - ID: 10300057

| Peak | R.time | Height | Area | Area % |
|-------------|--------|--------|---------|--------|
| Unknown | 0.13 | 3929 | 5511 | 0.2 |
| A1a | 0.20 | 5975 | 16379 | 0.6 |
| A1b | 0.28 | 8271 | 42231 | 1.5 |
| LA1c/CHb-1 | 0.61 | 746 | 2721 | 0.1 |
| LA1c/CHb-2 | 0.71 | 2803 | 18907 | 0.7 |
| A1c | 0.86 | 10814 | 117453 | 6.3 |
| P3 | 1.55 | 13397 | 117354 | 4.3 |
| A0 | 1.76 | 469317 | 2357028 | 86.2 |
| A2 | 3.43 | 3720 | 56831 | 1.9 |
| Total Area: | | | 2734415 | |

| Concentration: | % |
|----------------|-----|
| A1c | 6.3 |
| A2 | 1.9 |