

Patient report

Bio-Rad DATE: 07/10/2022
 D-10 TIME: 03:54 AM
 S/N: #DJ6F040603 Software version: 4.30-2
 Sample ID: 20090007
 Injection date 07/10/2022 03:19 AM
 Injection #: 7 Method: HbA2/F
 Rack #: --- Rack position: 7

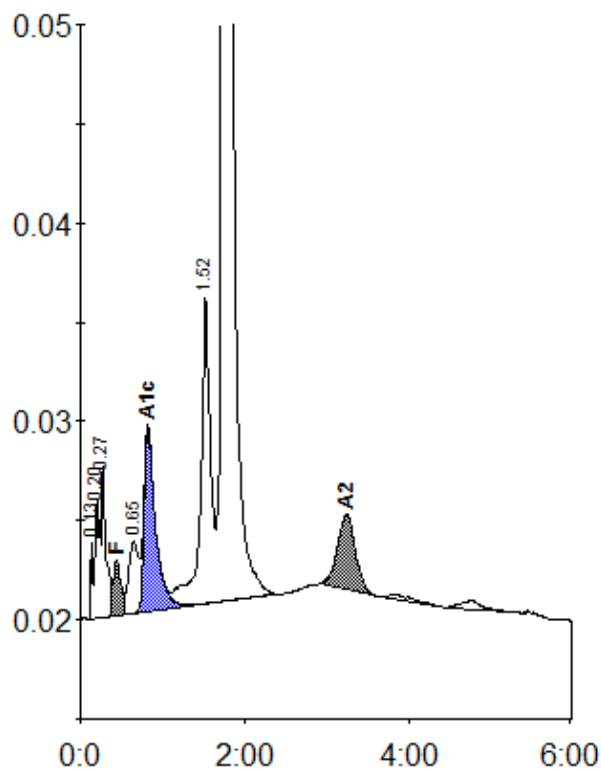

Peak table - ID: 20090007

| Peak | R.time | Height | Area | Area % |
|-------------|--------|--------|---------|---------|
| Unknown | 0.13 | 3853 | 5934 | 0.2 |
| A1a | 0.20 | 5951 | 23990 | 1.0 |
| A1b | 0.27 | 7688 | 28594 | 1.2 |
| F | 0.44 | 2787 | 19702 | < 0.8 * |
| LA1c/CHb-1 | 0.65 | 3641 | 30107 | 1.2 |
| A1c | 0.82 | 9147 | 88115 | 5.6 |
| P3 | 1.52 | 15459 | 129819 | 5.2 |
| A0 | 1.74 | 457961 | 2094458 | 84.5 |
| A2 | 3.24 | 3804 | 58619 | 2.3 |
| Total Area: | | | 2479336 | |

| Concentration: | % |
|----------------|---------|
| F | < 0.8 * |
| A1c | 5.6 |
| A2 | 2.3 |