

KOS Diagnostic Lab

(A Unit of KOS Healthcare)

PROTEIN ELECTROPHORESIS

NAME KEHAR SINGH
AGE/SEX 68 Y/MALE

BARCODE ID 03140001
DATE 17/07/2022

Chemistry Results

TP 7.06(g/dl)

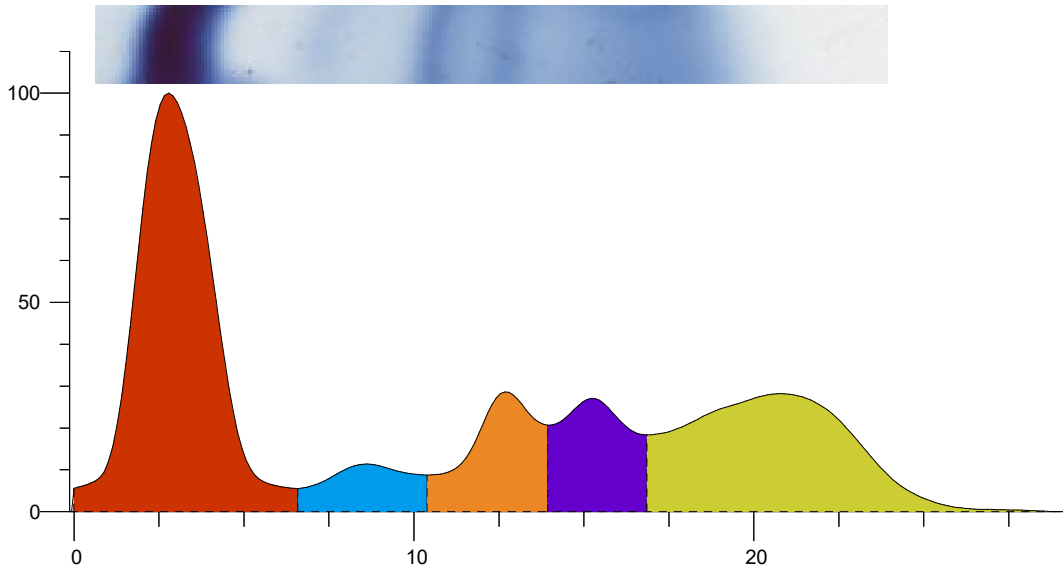

Index	Band	Area	Rel. Area	TP Conc. (g/dl)	Range (g/dl)	(mm)
1	Albumin	1.866	44.05%	3.11 L	3.50 ... 5.00	
2	Alpha 1	0.244	5.77%	0.41 H	0.11 ... 0.40	
3	Alpha 2	0.472	11.14%	0.79	0.43 ... 1.03	
4	Beta	0.470	11.08%	0.78	0.53 ... 1.40	
5	Gamma	1.185	27.96%	1.97 H	0.75 ... 1.80	
Total		4.237		7.06		

Ratio A/G 0.79

Comment:-

SERUM PROTEIN ELECTROPHORESIS SHOW HYPOALBUMENEMIA ,INCREASED ALPHA 1 .HYPER GAMMA GLOBULIN . SUGGESTIVE OF CHRONIC INFLAMMATION.KINDLY CORRELATE CLINICALLY

Dr Vinay Chopra
MD (Pathology and Microbiology)

Dr Yugam Chopra
MD (Pathology)