

KOS Diagnostic Lab

(A Unit of KOS Healthcare)

PROTEIN ELECTROPHORESIS

NAME KIRPAL SINGH
AGE/SEX 52Y/MALE

BARCODE ID Z0022061
DATE 22/07/2022

Chemistry Results

TP 10.69(g/dl)

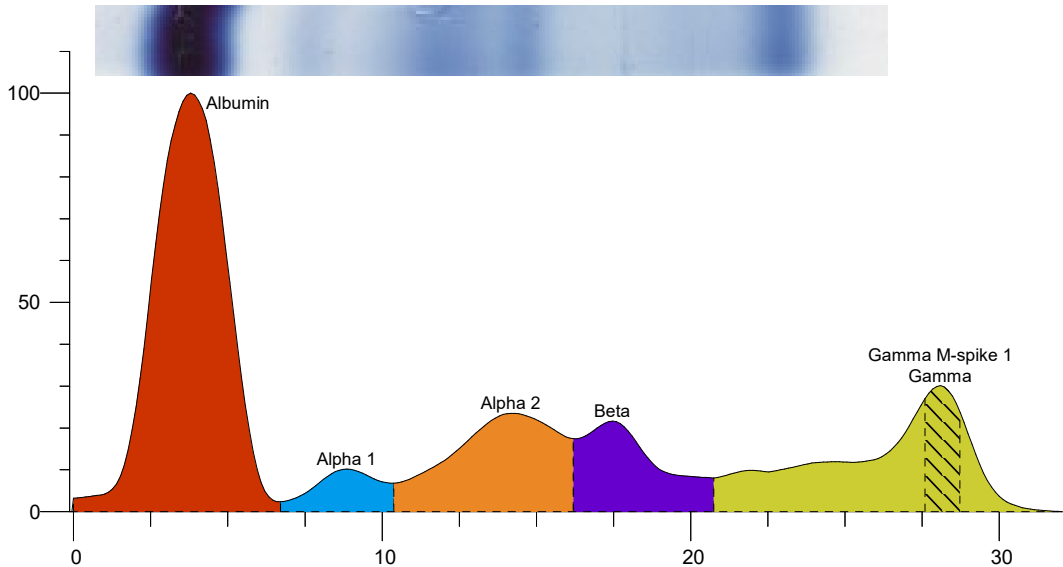

Index	Band	Area	Rel. Area	TP Conc. (g/dl)	Range (g/dl) ^(nm)
1	Albumin	2.287	46.39%	4.96	3.50 ... 5.00
2	Alpha 1	0.211	4.29%	0.46 H	0.11 ... 0.40
3	Alpha 2	0.799	16.21%	1.73 H	0.43 ... 1.03
4	Beta	0.531	10.77%	1.15	0.53 ... 1.40
5	Gamma	1.101	22.34%	2.39 H	0.75 ... 1.80
Total		4.929		10.69	
6 M	Gamma M-spike 1	0.264	5.36%	0.57	
Ratio A/G			0.87		

Comment:-

SERUM PROTEIN ELECTROPHORESIS SHOW INCREASED ALPHA 1 ALPHA 2 .HYPER GAMMA GLOBULIN.M BAND PRESENT IN GAMMA REGION.M SPIKE 0.57 g/dL.KINDLY CORRELATE CLINICALLY

Dr Vinay Chopra
MD (Pathology and Microbiology)

Dr Yugam Chopra
MD (Pathology)