

KOS Diagnostic Lab

(A Unit of KOS Healthcare)

PROTEIN ELECTROPHORESIS

NAME KULWANT SINGH
AGE/SEX 75Y/MALE

BARCODE ID 10230002
DATE 24/07/2022

Chemistry Results

TP 8.87(g/dl)

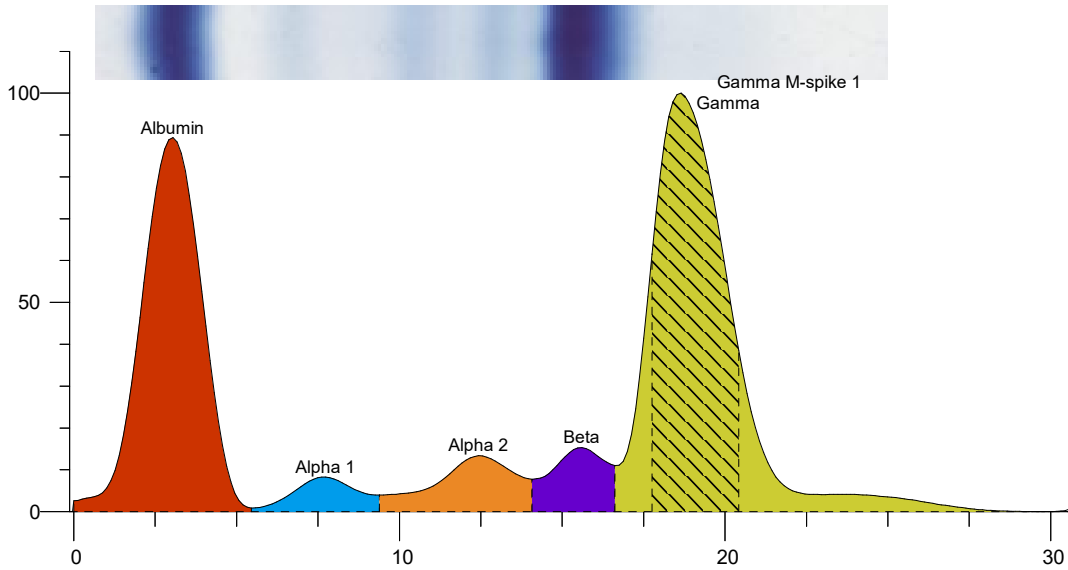

Index	Band	Area	Rel. Area	TP Conc. (g/dl)	Range (g/dl) ^(nm)
1	Albumin	1.032	33.88%	3.01 L	3.50 ... 5.00
2	Alpha 1	0.104	3.40%	0.30	0.11 ... 0.40
3	Alpha 2	0.210	6.89%	0.61	0.43 ... 1.03
4	Beta	0.164	5.37%	0.48 L	0.53 ... 1.40
5	Gamma	1.537	50.46%	4.48 H	0.75 ... 1.80
Total		3.046		8.87	
6 M	Gamma M-spike 1	1.137	37.33%	3.31	
Ratio A/G			0.51		

Comment:-

SERUM PROTEIN ELECTROPHORESIS SHOW HYPOALBUMENEMIA.DECREASED BETA GLOBULIN .HYPER GAMMA GLOBULIN .M SPIKE IS 3.31 g/dL.KINDLY CORRELATE CLINICALLY.ADVISE IFE.

Dr Vinay Chopra
MD (Pathology and Microbiology)

Dr Yugam Chopra
MD (Pathology)