

Patient report

Bio-Rad DATE: 08/04/2022
 D-10 TIME: 03:56 AM
 S/N: #DJ6F040603 Software version: 4.30-2
 Sample ID: Z0016762
 Injection date 08/04/2022 02:56 AM
 Injection #: 10 Method: HbA2/F
 Rack #: --- Rack position: 10

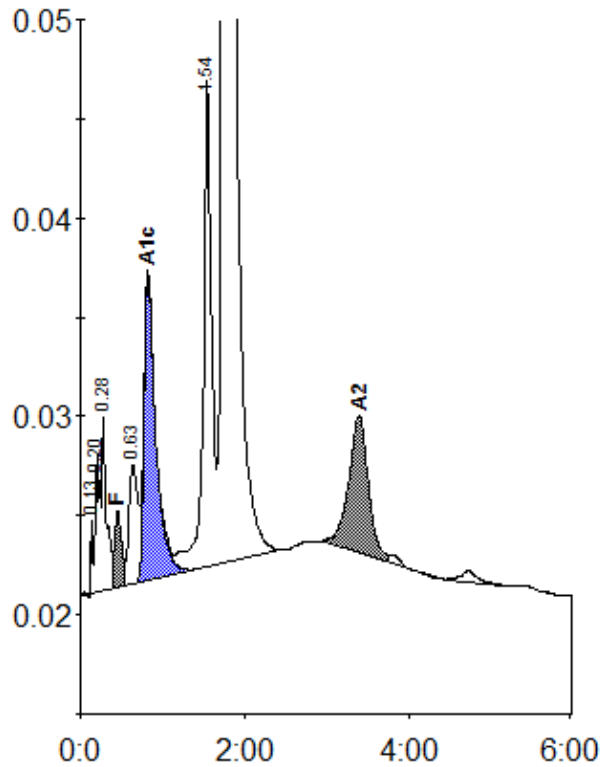

Peak table - ID: Z0016762

| Peak | R.time | Height | Area | Area % |
|-------------|--------|---------|---------|---------|
| Unknown | 0.13 | 3701 | 5268 | 0.1 |
| A1a | 0.20 | 6969 | 28722 | 0.8 |
| A1b | 0.28 | 8764 | 31387 | 0.8 |
| F | 0.45 | 3877 | 24827 | < 0.8 * |
| LA1c/CHb-1 | 0.63 | 6052 | 46656 | 1.2 |
| A1c | 0.82 | 15466 | 153247 | 5.5 |
| P3 | 1.54 | 24502 | 175174 | 4.6 |
| A0 | 1.74 | 614724 | 3240568 | 84.8 |
| A2 | 3.39 | 6897 | 114166 | 3.1 |
| Total Area: | | 3820016 | | |

| | |
|----------------|---------|
| Concentration: | % |
| F | < 0.8 * |
| A1c | 5.5 |
| A2 | 3.1 |