

KOS Diagnostic Lab

(A Unit of KOS Healthcare)

PROTEIN ELECTROPHORESIS

NAME KAMALJIT KAUR
AGE/SEX 68Y/M

BARCODE ID Z0053571
DATE 05.08.2022

Chemistry Results

TP 8.19(g/dl)

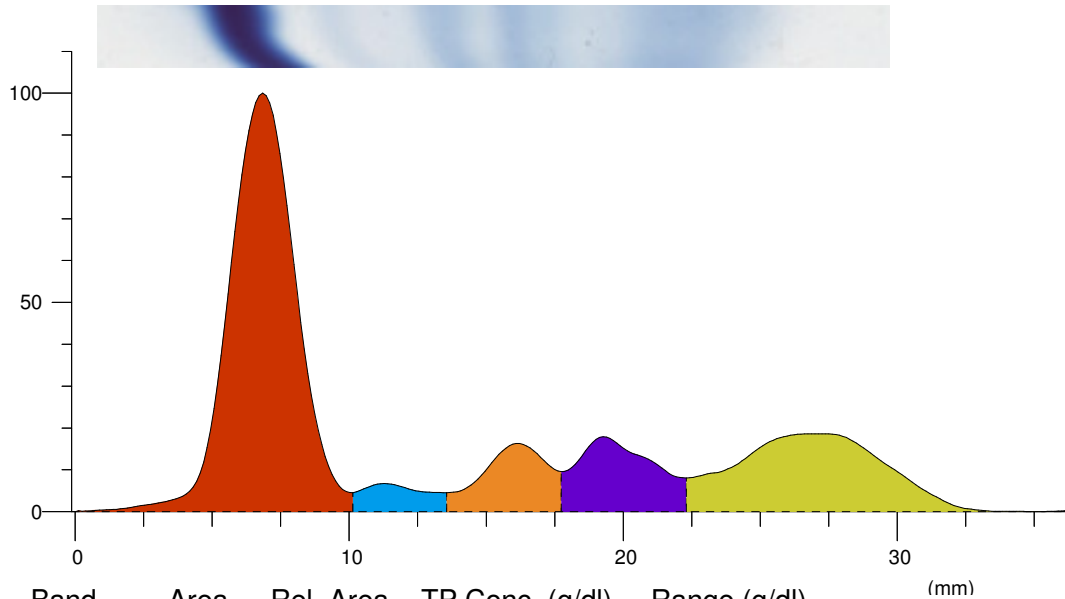

Index	Band	Area	Rel. Area	TP Conc. (g/dl)	Range (g/dl)	(mm)
1	Albumin	1.431	53.39%	4.37	3.50 ... 5.00	
2	Alpha 1	0.096	3.57%	0.29	0.11 ... 0.40	
3	Alpha 2	0.233	8.70%	0.71	0.43 ... 1.03	
4	Beta	0.301	11.21%	0.92	0.53 ... 1.40	
5	Gamma	0.620	23.13%	1.89 H	0.75 ... 1.80	
Total		2.680		8.19		

Ratio A/G 1.15

Comment:-

SERUM PROTEIN ELECTROPHORESIS SHOW HYPER GAMMA GLOBULIN. KINDLY CORRELATE CLINACALLY.

Dr Vinay Chopra
MD (Pathology and Microbiology)

Dr Yugam Chopra
MD (Pathology)