

Patient report

Bio-Rad DATE: 08/19/2022
 D-10 TIME: 03:59 AM
 S/N: #DJ6F040603 Software version: 4.30-2
 Sample ID: 20190003
 Injection date 08/19/2022 02:56 AM
 Injection #: 2 Method: HbA2/F
 Rack #: --- Rack position: 2

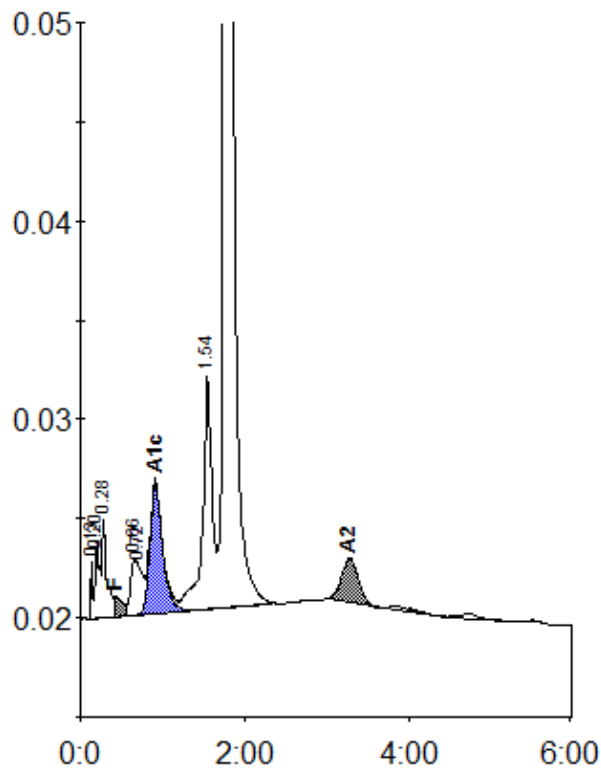

Peak table - ID: 20190003

| Peak | R.time | Height | Area | Area % |
|-------------|--------|---------|---------|---------|
| Unknown | 0.13 | 2879 | 3946 | 0.2 |
| A1a | 0.20 | 3933 | 15456 | 0.9 |
| A1b | 0.28 | 5112 | 18747 | 1.1 |
| F | 0.43 | 1037 | 12286 | < 0.8 * |
| LA1c/CHb-1 | 0.66 | 2901 | 15476 | 0.9 |
| LA1c/CHb-2 | 0.72 | 2487 | 19857 | 1.2 |
| A1c | 0.91 | 6437 | 70459 | 5.9 |
| P3 | 1.54 | 11748 | 94066 | 5.7 |
| A0 | 1.76 | 314873 | 1366400 | 82.8 |
| A2 | 3.27 | 2293 | 33149 | 2.1 |
| Total Area: | | 1649843 | | |

| Concentration: | % |
|----------------|---------|
| F | < 0.8 * |
| A1c | 5.9 |
| A2 | 2.1 |